



MetroWest+

Portishead Branch Line (MetroWest Phase 1)

TR040011

Applicant: North Somerset District Council

2.53, Environmental Masterplan

**The Infrastructure Planning (Applications: Prescribed Forms and Procedure) Regulations 2009, regulation 5(2)(o)
Planning Act 2008**

Author: CH2M

Date: November 2019



Document Index

2.53	Environmental Masterplan	The Infrastructure Planning (Applications: Prescribed Forms and Procedure) Regulations 2009, regulation 5(2)(o)	674946-001-024-A Rev ES-A
------	--------------------------	---	---------------------------

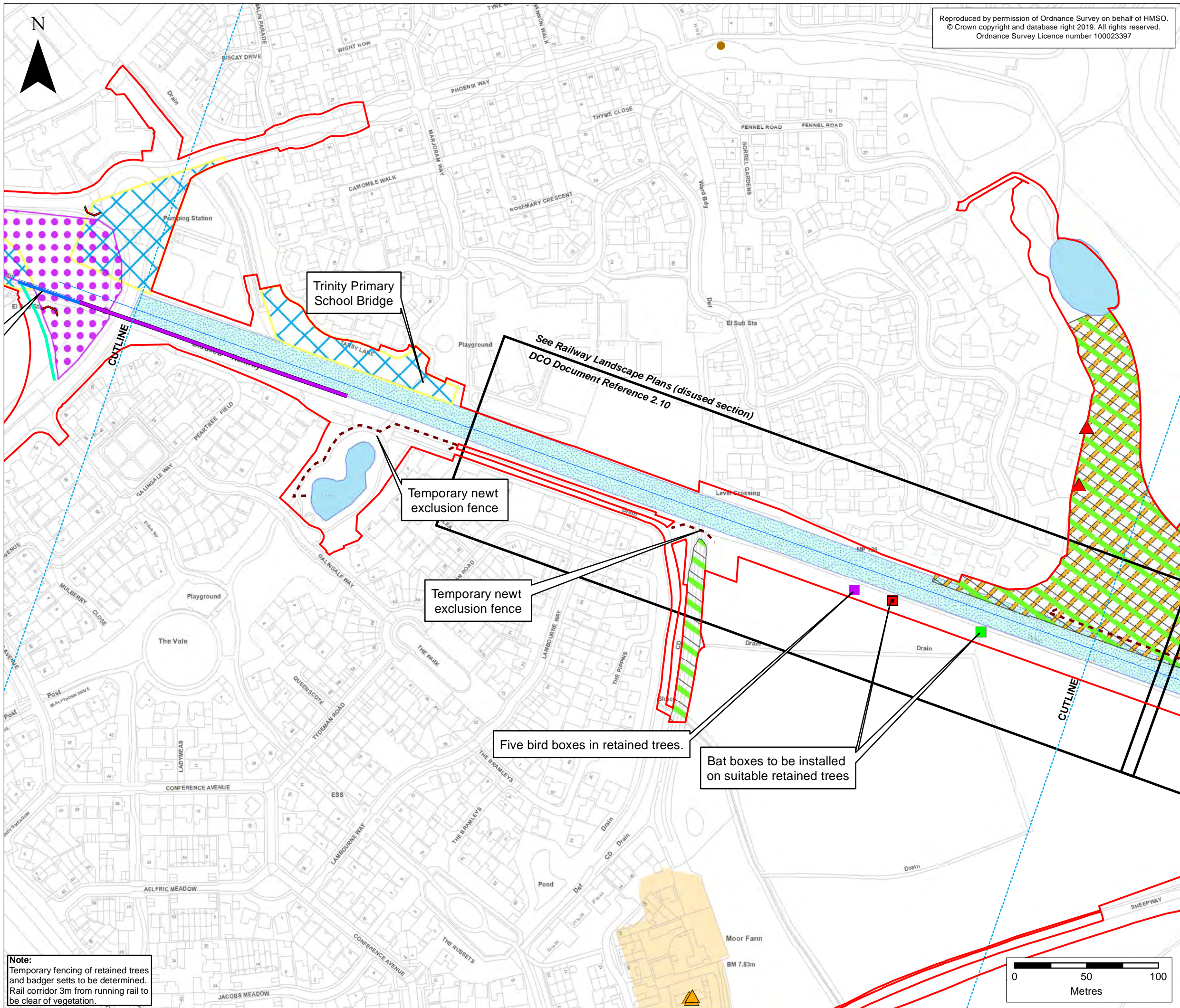

Reproduced by permission of Ordnance Survey on behalf of HMSO.
© Crown copyright and database right 2019. All rights reserved.
Ordnance Survey Licence number 100023397

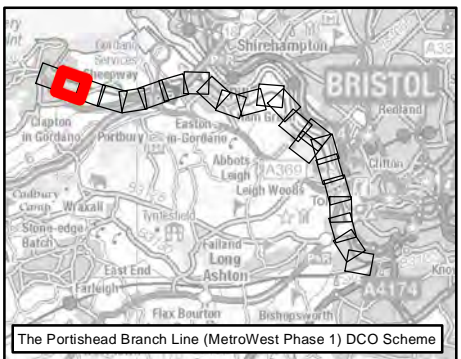

KEY

- Order Limits
- Local Authority Boundary
- Portishead Branch Line**
 - The Nationally Significant Infrastructure Project (NSIP) Works
 - Temporary construction compounds
- Environmental Mitigation & Constraints**
 - Great Crested Newt (GCN) Pond
 - GCN Enhancement Area
 - Portishead Eco-Park Reptile Receptor Site
 - Reptile Trapping
 - Acoustic Barrier
 - Temporary Newt Exclusion Fence
 - Bird Box
 - Bat Hibernation Box
 - Bat Box
 - Reptile/GCN Hibernacula
 - Reptile Tunnel
 - Reptile Fence for reptile trapping
 - Reptile Displacement Areas
 - Listed Building
 - Non-designated Historic Structure
 - Monument Point (Non-designated)
 - Monument area (Non-designated)

Rev	ES-A	MPC	CW	CF	26/09/2019	First draft

Client



CH2M HILL
Geospatial
Burderop Park, Swindon, SN4 0QD
Tel: +44 (0)1793 812479 Fax: +44 (0)1793 812089
www.ch2m.com

Project : Portishead Branch Line (MetroWest Phase 1)

Drawing : Environmental Master Plan (Sheet 2 of 23)
APFP Regulation 5(2)(o)

Drawn By : Martin Costello Date: 08/11/2019
Checked By : Clare Williams Date: 08/11/2019
Approved By : Carolyn Francis Date: 08/11/2019

Drawing No. : 674946 -001-024-A Revision ES-A

Drawing Scale : 1:2,500 @ A3

Note:
Temporary fencing of retained trees and badger setts to be determined.
Rail corridor 3m from running rail to be clear of vegetation.

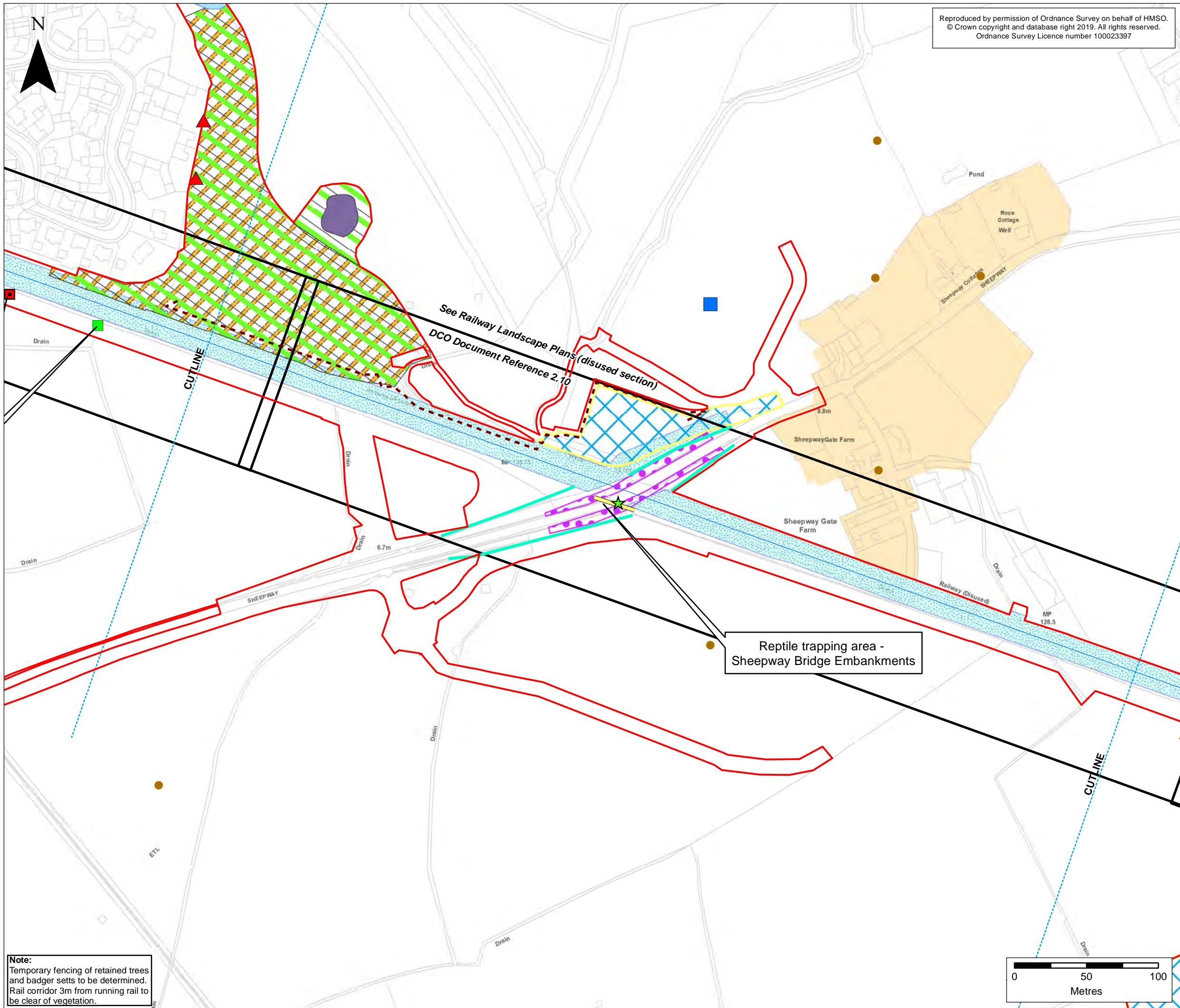

Reproduced by permission of Ordnance Survey on behalf of HMSO.
© Crown copyright and database right 2019. All rights reserved.
Ordnance Survey Licence number 100023397

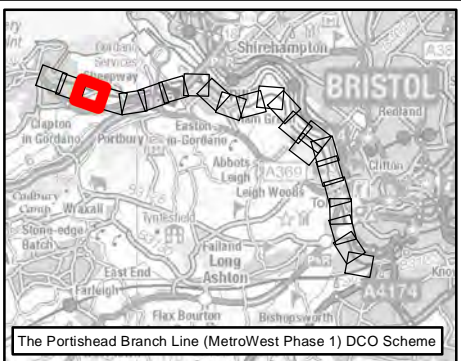

KEY

- Order Limits
- Local Authority Boundary
- Portishead Branch Line**
 - The Nationally Significant Infrastructure Project (NSIP) Works
- Temporary construction compounds
- Environmental Mitigation & Constraints**
 - Great Crested Newt (GCN) Pond
 - GCN Enhancement Area
 - New GCN Pond
 - Portishead Eco-Park Reptile Receptor Site
 - Reptile Trapping
 - Temporary Newt Exclusion Fence
 - Permanent Newt Corridor Under Bridge
 - Barn Owl Box to be Relocated
 - Bat Roost
 - Bat Hibernation Box
 - Bat Box
 - Reptile/GCN Hibernacula
 - Reptile Fence for reptile trapping
 - Reptile Displacement Areas
 - Monument Point (Non-designated)
 - Monument area (Non-designated)

ES-A	MPC	CW	CF	26/09/2018	First draft
Rev	By	Chkd	Apprvd	Date	Description

Client



CH2M HILL
Geospatial
Burderop Park, Swindon, SN4 0QD
Tel: +44 (0)1793 812479 Fax: +44 (0)1793 812089
www.ch2m.com



Project : Portishead Branch Line (MetroWest Phase 1)	
Drawing : Environmental Master Plan (Sheet 3 of 23) APFP Regulation 5(2)(o)	
Drawn By : Martin Costello	Date: 08/11/2019
Checked By : Clare Williams	Date: 08/11/2019
Approved By : Carolyn Francis	Date: 08/11/2019
Drawing No. : 674946 -001-024-A	Revision ES-A
Drawing Scale : 1:2,500 @ A3	

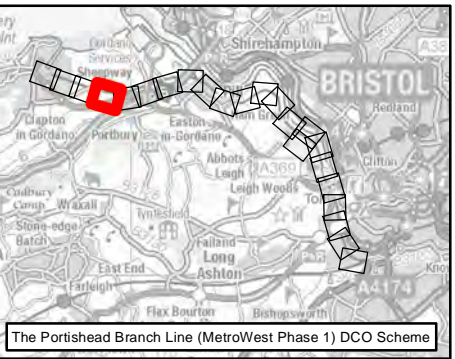
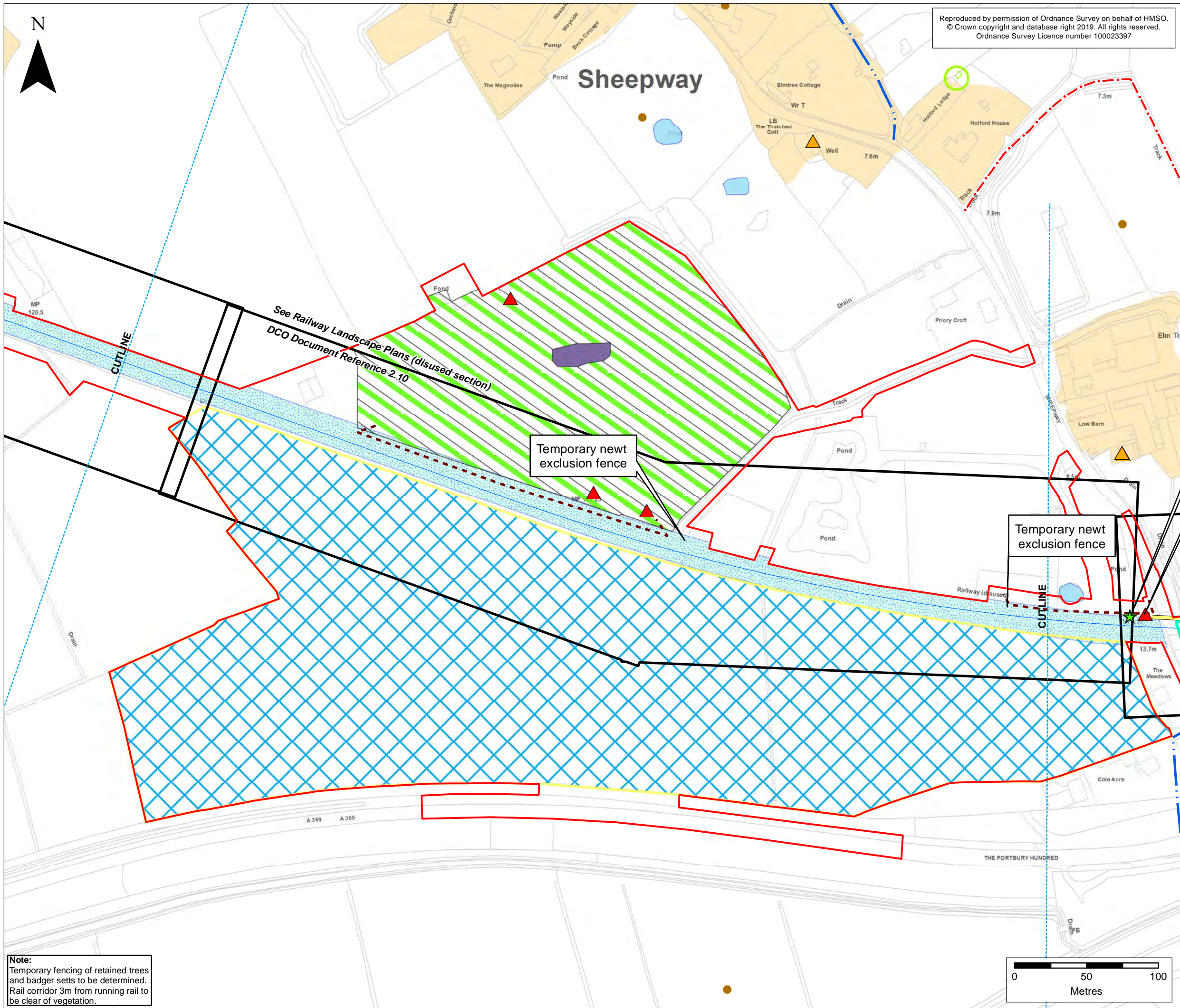

- KEY**
- Order Limits
 - Local Authority Boundary
- Portishead Branch Line**
- The Nationally Significant Infrastructure Project (NSIP) Works
 - Temporary construction compounds
- Environmental Mitigation & Constraints**
- Great Crested Newt (GCN) Pond
 - GCN Enhancement Area
 - New GCN Pond
 - Temporary Newt Exclusion Fence
 - Permanent Newt Corridor Under Bridge
 - Bat Roost
 - Reptile/GCN Hibernacula
 - Reptile Fence for reptile trapping
 - Reptile Displacement Areas
 - Tree Preservation Order (TPO)
- Public Rights of Way**
- Bridleway
 - Footpath
 - Listed Building
 - Non-designated Historic Structure
 - Monument Point (Non-designated)
 - Monument area (Non-designated)

Rev	By	Chkd	Apprvd	Date	Description
ES-A	MPC	CW	CF	26/09/2019	First draft



CH2M HILL
Geospatial
Burderop Park, Swindon, SN4 0QD
Tel: +44 (0)1793 812479 Fax: +44 (0)1793 812089
www.ch2m.com

Project : Portishead Branch Line (MetroWest Phase 1)

Drawing : Environmental Master Plan (Sheet 4 of 23)
APFP Regulation 5(2)(o)

Drawn By : Martin Costello Date: 08/11/2019
Checked By : Clare Williams Date: 08/11/2019
Approved By : Carolyn Francis Date: 08/11/2019

Drawing No. : 674946 -001-024-A Revision ES-A
Drawing Scale : 1:2,500 @ A3

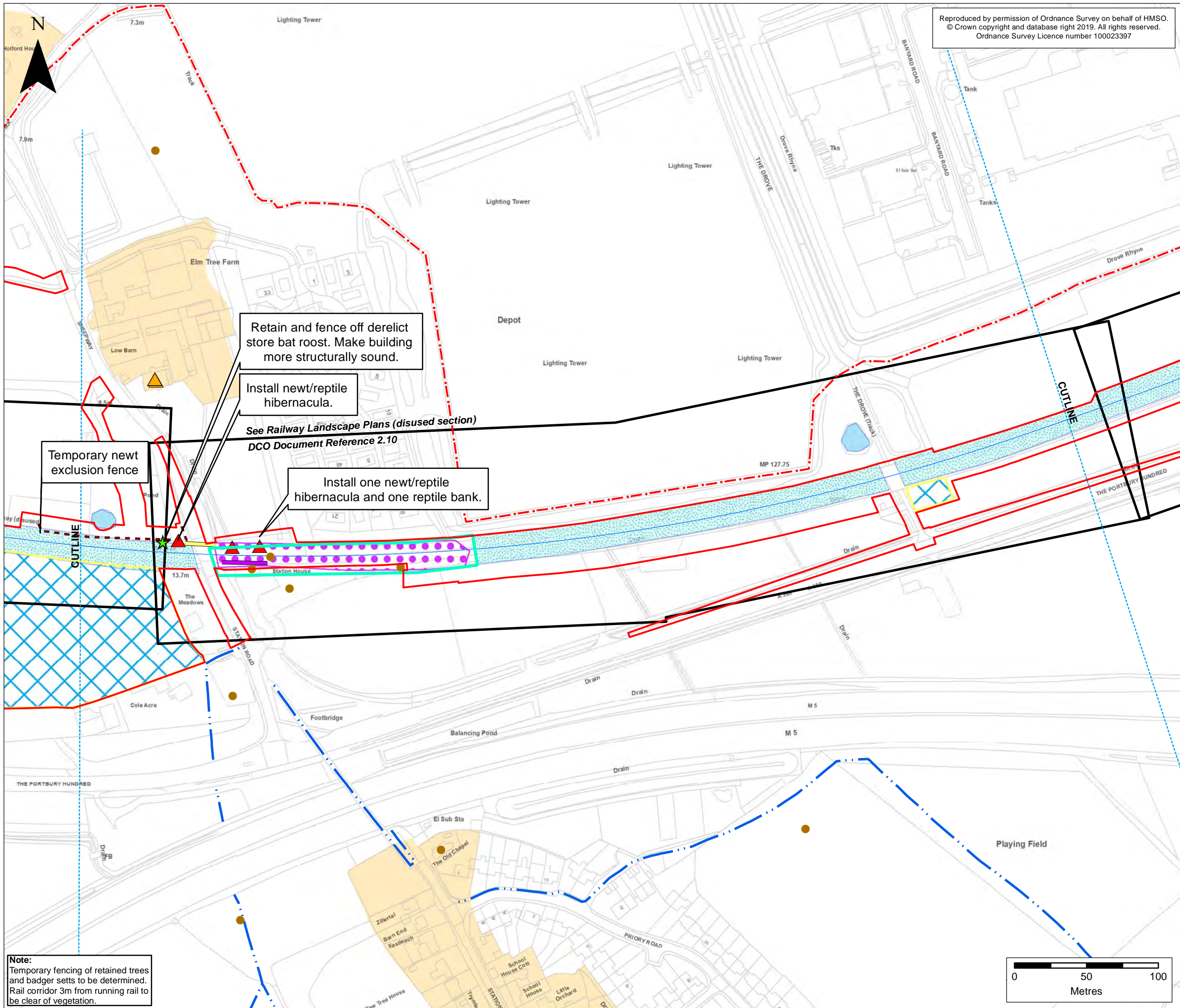

Reproduced by permission of Ordnance Survey on behalf of HMSO.
© Crown copyright and database right 2019. All rights reserved.
Ordnance Survey Licence number 100023397

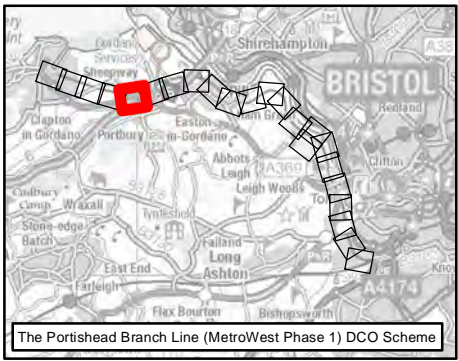

KEY

- Order Limits
- Local Authority Boundary

Portishead Branch Line

- The Nationally Significant Infrastructure Project (NSIP) Works

- Temporary construction compounds

Environmental Mitigation & Constraints

- Great Crested Newt (GCN) Pond
- Reptile Trapping
- Acoustic Barrier
- Temporary Newt Exclusion Fence
- Permanent Newt Corridor Under Bridge
- Bat Roost
- Reptile/GCN Hibernacula
- Reptile Fence for reptile trapping
- Reptile Displacement Areas

Public Rights of Way

- Bridleway
- Footpath
- Listed Building
- Non-designated Historic Structure
- Monument Point (Non-designated)
- Monument area (Non-designated)

Rev	By	Chkd	Apprvd	Date	Description
ES-A	MPC	CW	CF	26/09/2019	First draft

Client



CH2M HILL
Geospatial
Burderop Park, Swindon, SN4 0QD
Tel: +44 (0)1793 812479 Fax: +44 (0)1793 812089
www.ch2m.com



Project : Portishead Branch Line (MetroWest Phase 1)

Drawing : Environmental Master Plan (Sheet 5 of 23)
APFP Regulation 5(2)(o)

Drawn By : Martin Costello Date: 08/11/2019
Checked By : Clare Williams Date: 08/11/2019
Approved By : Carolyn Francis Date: 08/11/2019

Drawing No. : 674946 -001-024-A Revision ES-A

Drawing Scale : 1:2,500 @ A3

Note:
Temporary fencing of retained trees and badger setts to be determined.
Rail corridor 3m from running rail to be clear of vegetation.

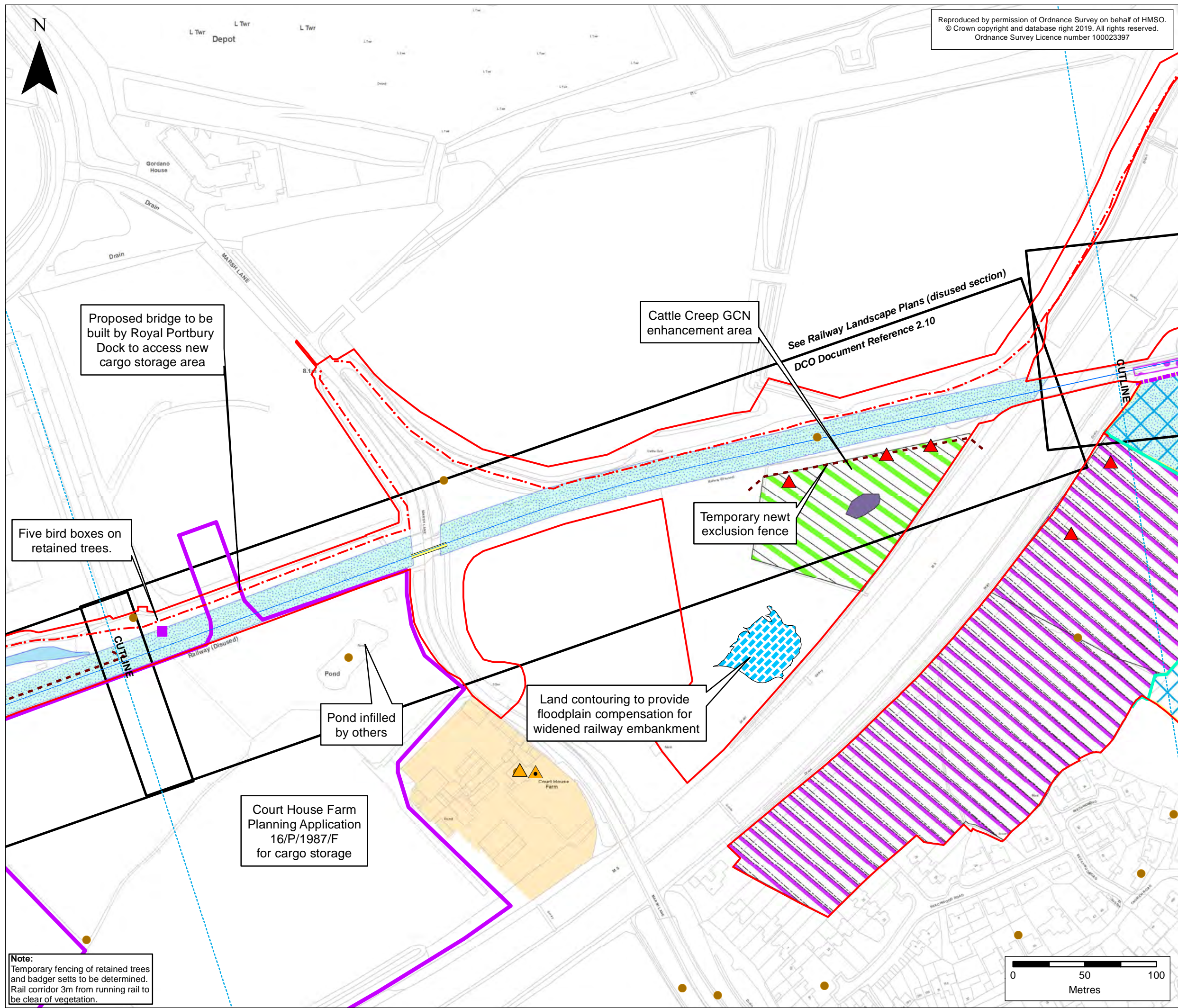

Reproduced by permission of Ordnance Survey on behalf of HMSO.
© Crown copyright and database right 2019. All rights reserved.
Ordnance Survey Licence number 100023397

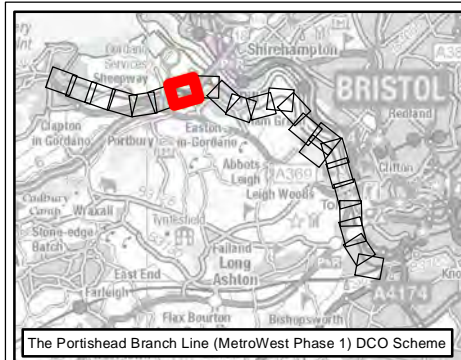

- KEY**
- Order Limits
 - Local Authority Boundary
- Portishead Branch Line**
- The Nationally Significant Infrastructure Project (NSIP) Works
 - Temporary construction compounds
- Environmental Mitigation & Constraints**
- Great Crested Newt (GCN) Pond
 - GCN Enhancement Area
 - New GCN Pond
 - Reptile Receptor Site
 - Reptile Trapping
 - Temporary Newt Exclusion Fence
 - Permanent Newt Corridor Under Bridge
 - Bird Box
 - Reptile/GCN Hibernacula
 - Reptile Fence for reptile trapping
 - Reptile Displacement Areas
 - Planning Application
- Public Rights of Way**
- Bridleway
 - Listed Building
 - Non-designated Historic Structure
 - Monument Point (Non-designated)
 - Monument area (Non-designated)
 - Important Hedgerow

Rev	By	Chkd	Apprvd	Date	Description
ES-A	MPC	CW	CF	26/09/2019	First draft

Client

travelwest

South & North East Somerset, Swindon, North Somerset and South Gloucestershire
Councils working together to improve your local transport

CH2M HILL
Geospatial
Burderop Park, Swindon, SN4 0QD
Tel: +44 (0)1793 812479 Fax: +44 (0)1793 812089
www.ch2m.com

ch2m

Project : Portishead Branch Line (MetroWest Phase 1)

Drawing : Environmental Master Plan (Sheet 7 of 23)
APFP Regulation 5(2)(o)

Drawn By : Martin Costello Date: 08/11/2019
Checked By : Clare Williams Date: 08/11/2019
Approved By : Carolyn Francis Date: 08/11/2019

Drawing No. : 674946 -001-024-A Revision ES-A

Drawing Scale : 1:2,500 @ A3

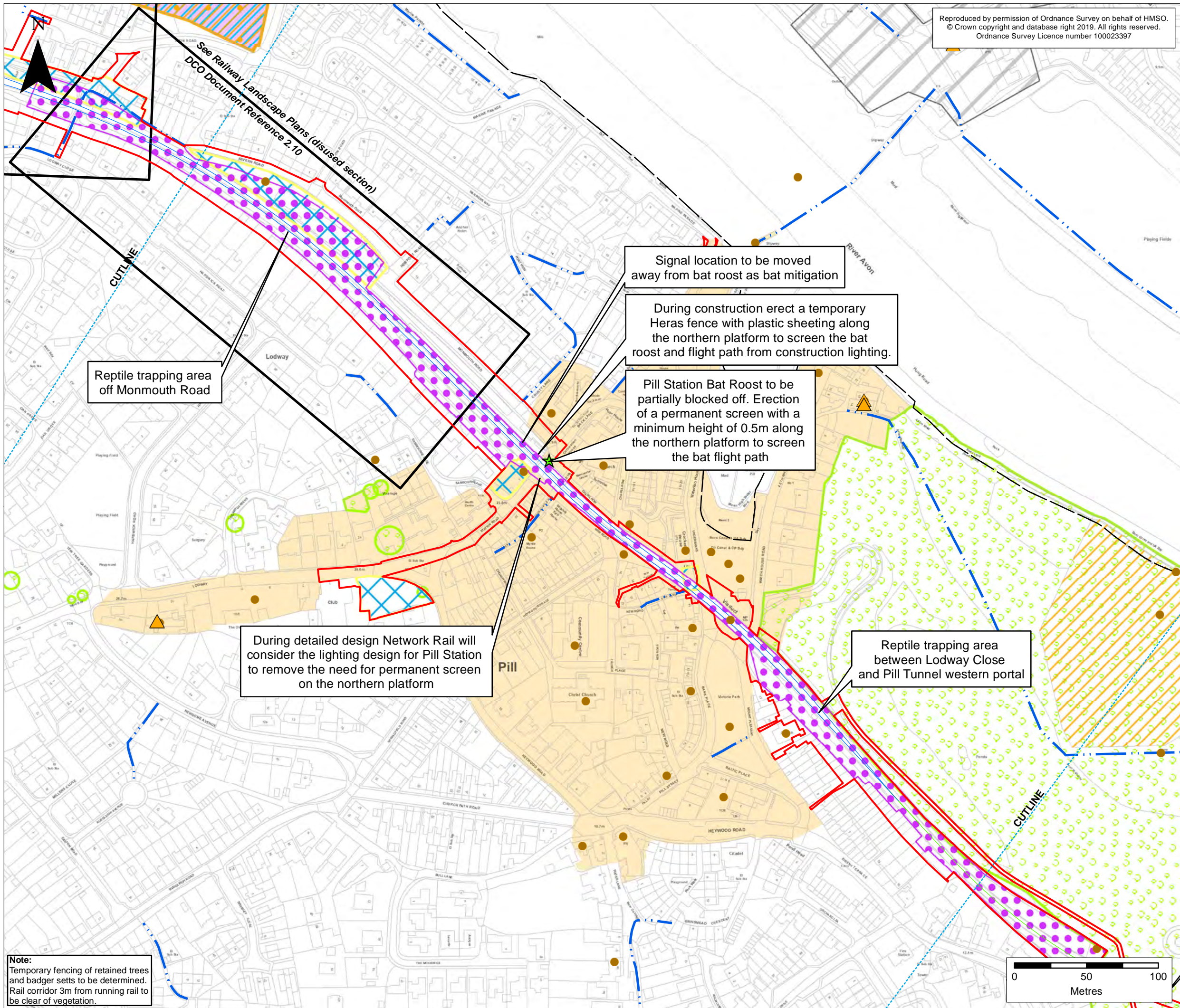

Reproduced by permission of Ordnance Survey on behalf of HMSO.
© Crown copyright and database right 2019. All rights reserved.
Ordnance Survey Licence number 100023397

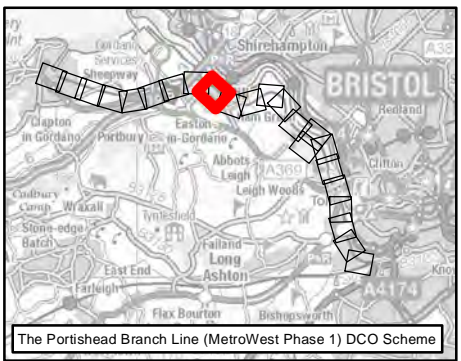

KEY

- Order Limits
- Local Authority Boundary
- Portishead Branch Line**
 - The Nationally Significant Infrastructure Project (NSIP) Works
 - The Associated Development Works
 - Section in Tunnel
 - Temporary construction compounds
- Environmental Mitigation & Constraints**
 - Habitat Suitable for Otters
 - Reptile Trapping
 - Bat Roost
 - Tree Preservation Order (TPO)
- Public Rights of Way**
 - Footpath
- Conservation Areas (CA)**
 - Listed Building
 - Non-designated Historic Structure
 - Monument Point (Non-designated)
 - Monument area (Non-designated)
 - Special Area of Conservation (SAC)
 - Special Protection Area (SPA)
 - Site of Special Scientific Interest (SSSI)
 - Ramsar

Rev	ES-A	MPC	CW	CF	26/09/2019	First draft
By						Description

Client
travelwest
South & North East Somerset, Swindon, North Gloucestershire and South Gloucestershire
Councils working together to improve your local transport

CH2M HILL
Geospatial
Burderop Park, Swindon, SN4 0QD
Tel: +44 (0)1793 812479 Fax: +44 (0)1793 812089
www.ch2m.com

Project : **Portishead Branch Line (MetroWest Phase 1)**

Drawing : **Environmental Master Plan (Sheet 9 of 23)**
APFP Regulation 5(2)(o)

Drawn By : Martin Costello Date: 08/11/2019
Checked By : Clare Williams Date: 08/11/2019
Approved By : Carolyn Francis Date: 08/11/2019

Drawing No. : **674946 -001-024-A** Revision **ES-A**

Drawing Scale : 1:2,500 @ A3

Note:
Temporary fencing of retained trees and badger setts to be determined.
Rail corridor 3m from running rail to be clear of vegetation.

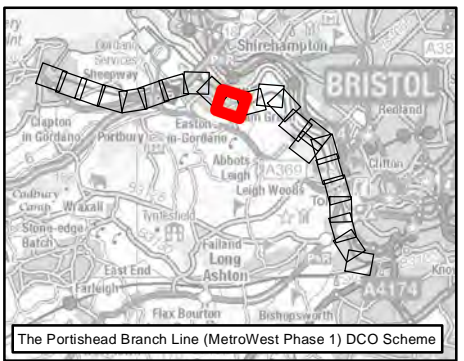
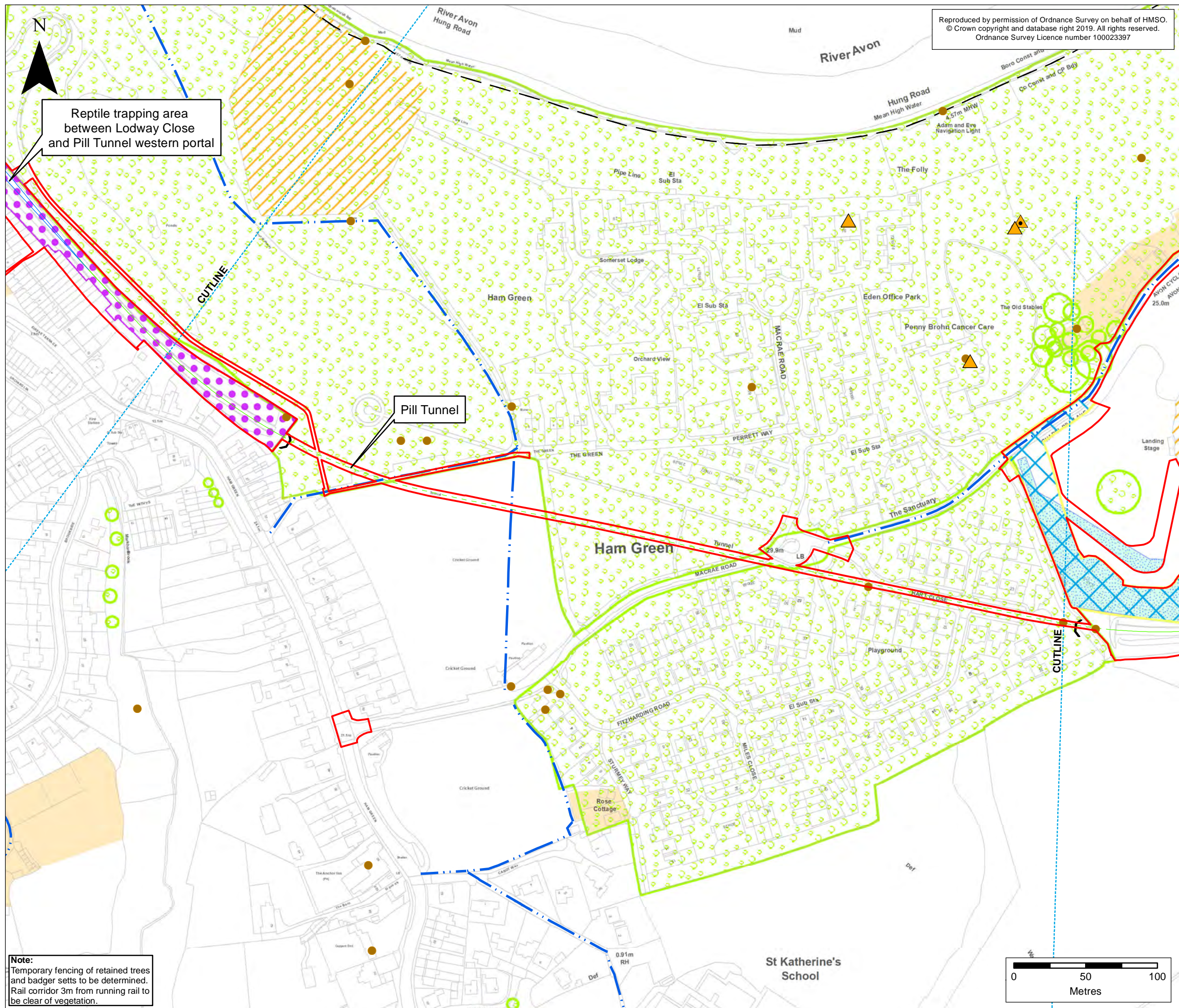

KEY

- Order Limits
- Local Authority Boundary

Portishead Branch Line

- The Nationally Significant Infrastructure Project (NSIP) Works
- The Associated Development Works
- Section in Tunnel

- Temporary construction compounds

Environmental Mitigation & Constraints

- Habitat Suitable for Otters
- Reptile Trapping
- Reptile Displacement Areas
- Tree Preservation Order (TPO)

Public Rights of Way

- Footpath
- Listed Building
- Non-designated Historic Structure
- Monument Point (Non-designated)
- Monument area (Non-designated)

Rev	ES-A	MPC	CW	CF	26/09/2019	First draft
By						Description

Client



CH2M HILL
Geospatial
Burderop Park, Swindon, SN4 0QD
Tel: +44 (0)1793 812479 Fax: +44
(0)1793 812089
www.ch2m.com



Project : Portishead Branch Line
(MetroWest Phase 1)

Drawing : Environmental Master Plan
(Sheet 10 of 23)
APFP Regulation 5(2)(o)

Drawn By : Martin Costello Date: 08/11/2019

Checked By : Clare Williams Date: 08/11/2019

Approved By : Carolyn Francis Date: 08/11/2019

Drawing No. :
674946 -001-024-A

Revision
ES-A

Drawing Scale : 1:2,500 @ A3

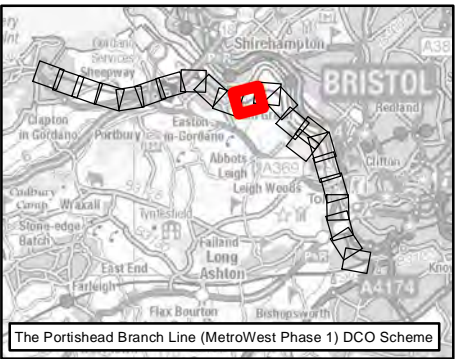
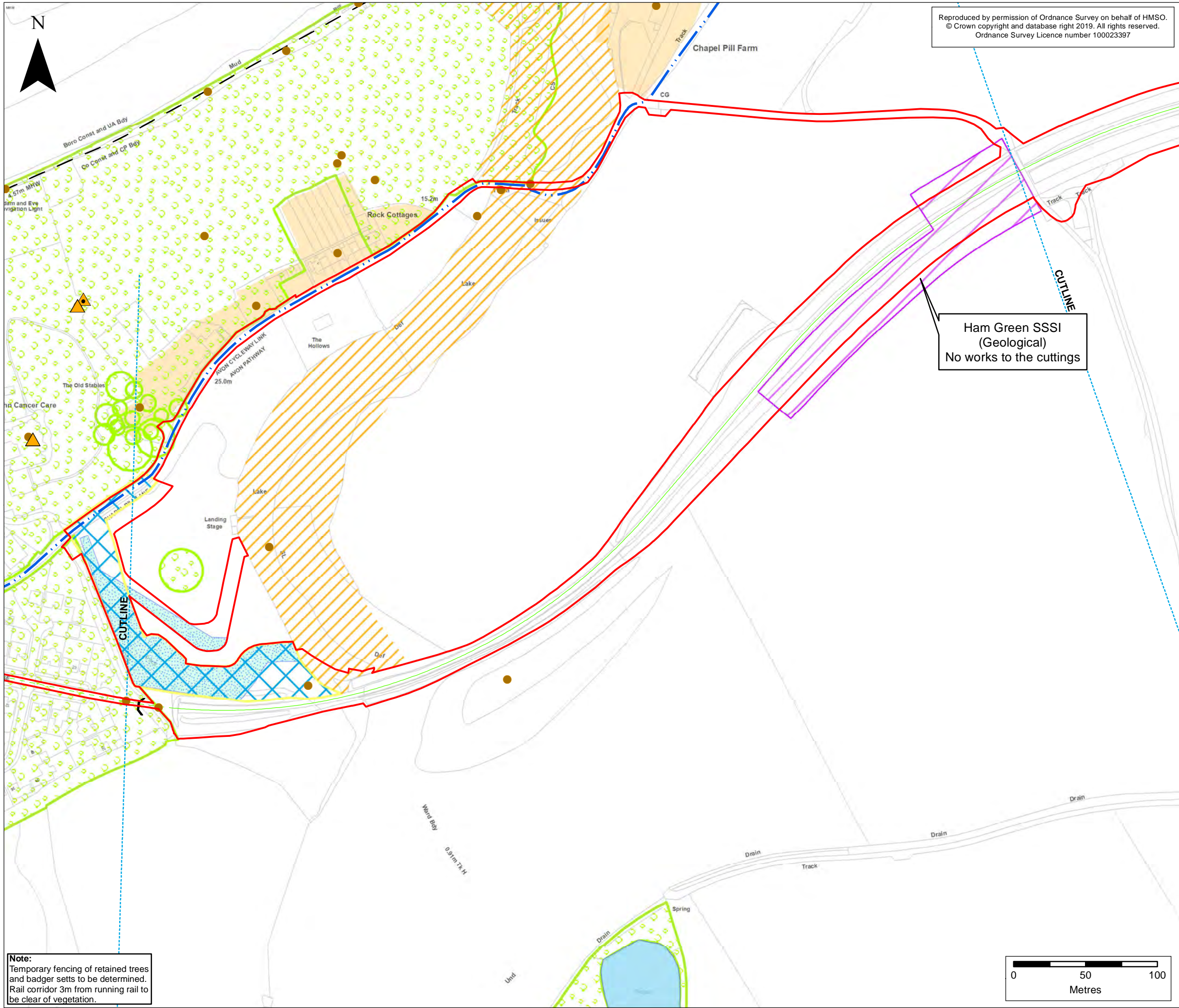

KEY

- Order Limits
- Local Authority Boundary

Portishead Branch Line

- The Associated Development Works
- Section in Tunnel

- Temporary construction compounds

Environmental Mitigation & Constraints

- Great Crested Newt (GCN) Pond
- Habitat Suitable for Otters
- Reptile Displacement Areas
- Tree Preservation Order (TPO)

Public Rights of Way

- Footpath
- Listed Building
- Non-designated Historic Structure
- Monument Point (Non-designated)
- Monument area (Non-designated)
- Site of Special Scientific Interest (SSSI)

ES-A	MPC	CW	CF	26/09/2019	First draft
Rev	By	Chkd	Apprvd	Date	Description

Client



CH2M HILL
Geospatial
Burderop Park, Swindon, SN4 0QD
Tel: +44 (0)1793 812479 Fax: +44 (0)1793 812089
www.ch2m.com



Project : Portishead Branch Line (MetroWest Phase 1)

Drawing : Environmental Master Plan (Sheet 11 of 23)
APFP Regulation 5(2)(o)

Drawn By : Martin Costello Date: 08/11/2019
Checked By : Clare Williams Date: 08/11/2019
Approved By : Carolyn Francis Date: 08/11/2019

Drawing No. : 674946 -001-024-A Revision ES-A

Drawing Scale : 1:2,500 @ A3

Note:
Temporary fencing of retained trees and badger setts to be determined.
Rail corridor 3m from running rail to be clear of vegetation.

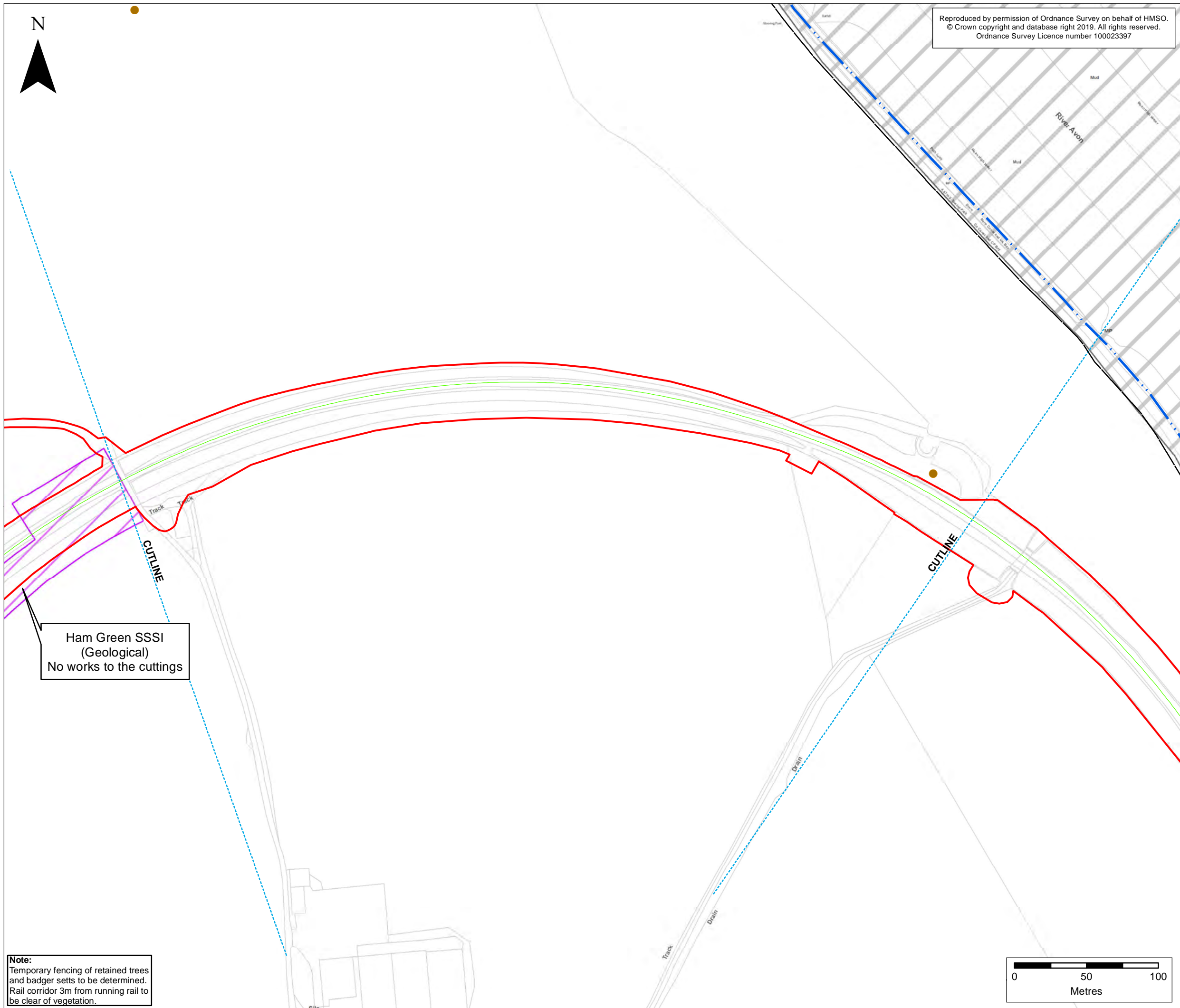

Reproduced by permission of Ordnance Survey on behalf of HMSO.
© Crown copyright and database right 2019. All rights reserved.
Ordnance Survey Licence number 100023397

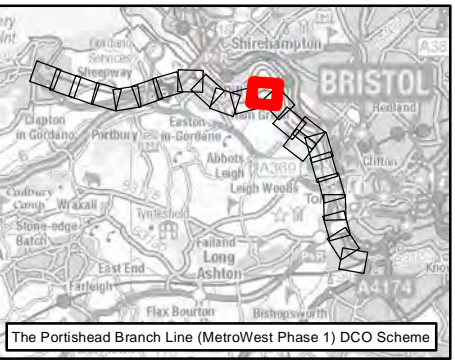

KEY

- Order Limits
- Local Authority Boundary
- Portishead Branch Line**
 - The Associated Development Works
- Public Rights of Way**
 - Footpath
- Conservation Areas (CA)
- Monument Point (Non-designated)
- Site of Special Scientific Interest (SSSI)

ES-A	MPC	CW	CF	26/09/2019	First draft
Rev	By	Chkd	Apprvd	Date	Description

Client

Bath & North East Somerset, Wiltshire, North Somerset and South Gloucestershire
Councils working together to improve your local transport

CH2M HILL
Geospatial
Burderop Park, Swindon, SN4 0QD
Tel: +44 (0)1793 812479 Fax: +44 (0)1793 812089
www.ch2m.com



Project : **Portishead Branch Line (MetroWest Phase 1)**

Drawing : **Environmental Master Plan (Sheet 12 of 23)**
APFP Regulation 5(2)(o)

Drawn By : Martin Costello Date: 08/11/2019
Checked By : Clare Williams Date: 08/11/2019
Approved By : Carolyn Francis Date: 08/11/2019

Drawing No. : 674946 -001-024-A	Revision ES-A
Drawing Scale : 1:2,500 @ A3	

Note:
Temporary fencing of retained trees and badger setts to be determined.
Rail corridor 3m from running rail to be clear of vegetation.

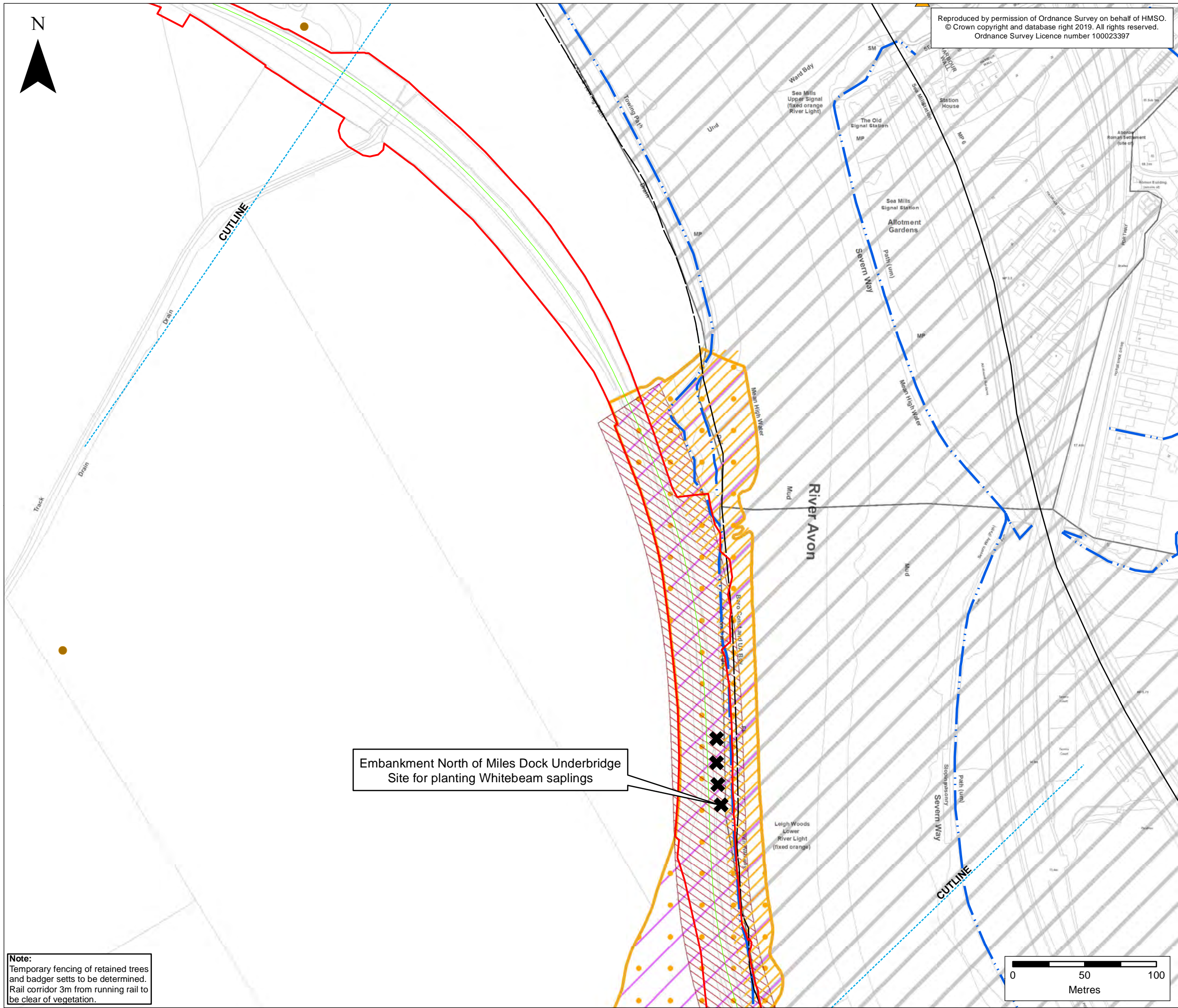

Reproduced by permission of Ordnance Survey on behalf of HMSO.
© Crown copyright and database right 2019. All rights reserved.
Ordnance Survey Licence number 100023397

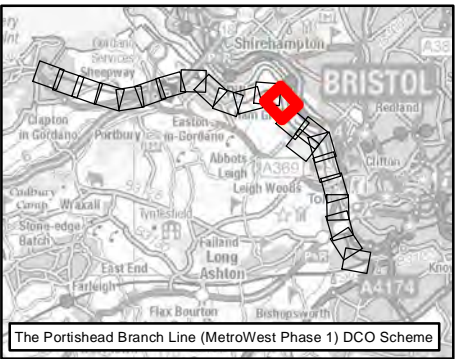

KEY

- Order Limits
- Local Authority Boundary
- Portishead Branch Line**
 - The Associated Development Works
- Environmental Mitigation & Constraints**
 - Habitat Suitable for Otters
 - Habitat Suitable for Peregrine
 - Whitebeam Planting Location
- Public Rights of Way**
 - Footpath
- Conservation Areas (CA)
- Listed Building
- Monument Point (Non-designated)
- Special Area of Conservation (SAC)
- Site of Special Scientific Interest (SSSI)

ES-A	MPC	CW	CF	26/09/2019	First draft
Rev	By	Chkd	Apprvd	Date	Description

Client



CH2M HILL
Geospatial
Burderop Park, Swindon, SN4 0QD
Tel: +44 (0)1793 812479 Fax: +44 (0)1793 812089
www.ch2m.com



Project : Portishead Branch Line (MetroWest Phase 1)

Drawing : Environmental Master Plan (Sheet 13 of 23)
APFP Regulation 5(2)(o)

Drawn By : Martin Costello Date: 08/11/2019
Checked By : Clare Williams Date: 08/11/2019
Approved By : Carolyn Francis Date: 08/11/2019

Drawing No. : 674946 -001-024-A Revision ES-A

Drawing Scale : 1:2,500 @ A3

Note:
Temporary fencing of retained trees and badger setts to be determined.
Rail corridor 3m from running rail to be clear of vegetation.

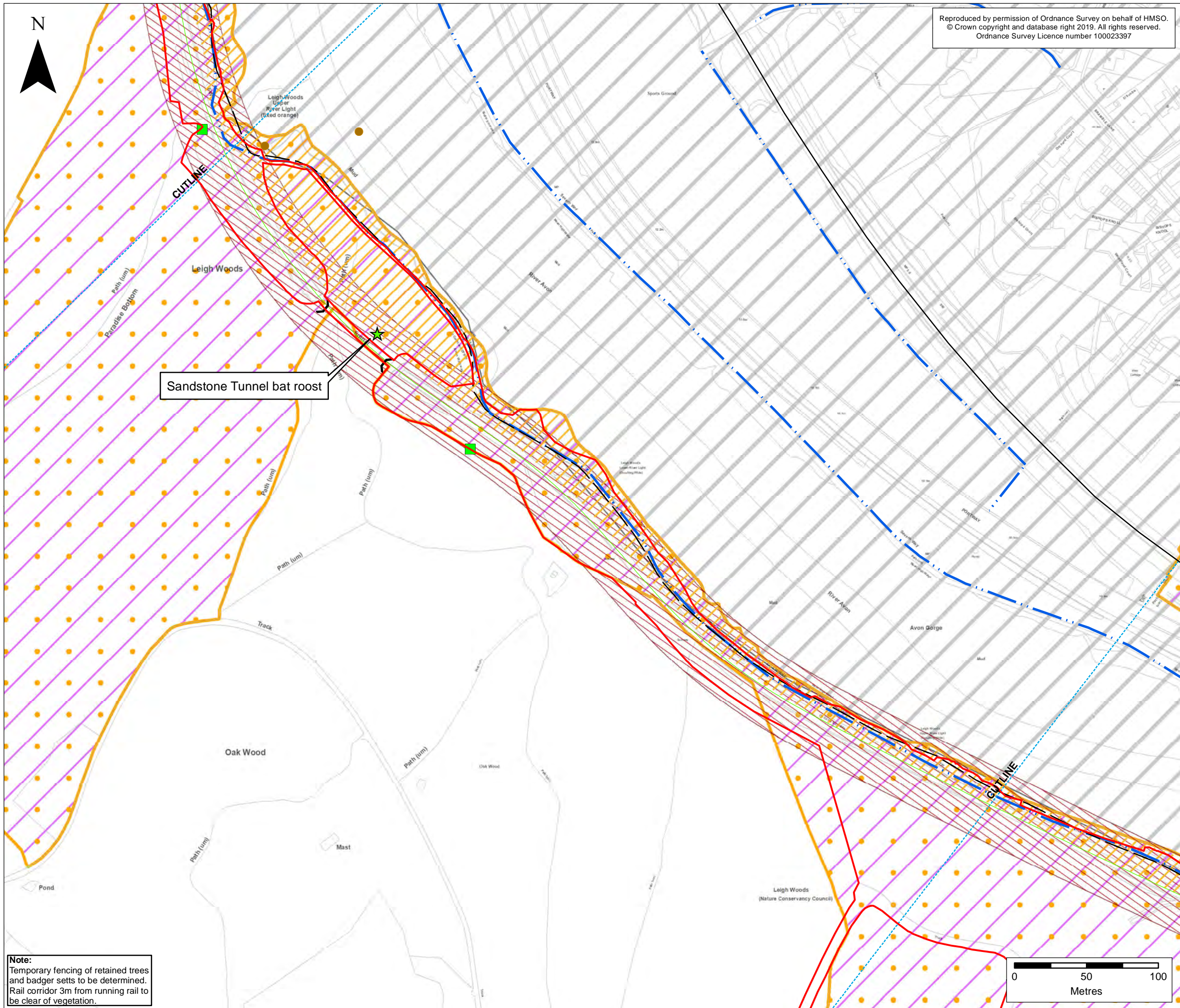

Reproduced by permission of Ordnance Survey on behalf of HMSO.
© Crown copyright and database right 2019. All rights reserved.
Ordnance Survey Licence number 100023397

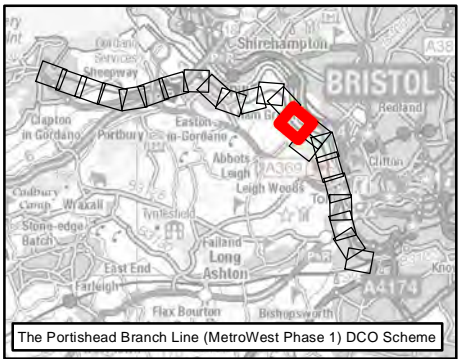

KEY

- Order Limits
- Local Authority Boundary
- The Associated Development Works
- Environmental Mitigation & Constraints**
 - Habitat Suitable for Otters
 - Habitat Suitable for Peregrine
 - ★ Bat Roost
 - Bat Box
- Public Rights of Way**
 - Footpath
 - Conservation Areas (CA)
 - Monument Point (Non-designated)
 - Special Area of Conservation (SAC)
 - Site of Special Scientific Interest (SSSI)

ES-A	MPC	CW	CF	26/09/2019	First draft
Rev	By	Chkd	Apprvd	Date	Description

Client

travelwest

South & North East Somerset, Swindon, North Somerset and South Gloucestershire
Councils working together to improve your local transport

CH2M HILL
Geospatial
Burderop Park, Swindon, SN4 0QD
Tel: +44 (0)1793 812479 Fax: +44 (0)1793 812089
www.ch2m.com

ch2m

Project : Portishead Branch Line (MetroWest Phase 1)

Drawing : Environmental Master Plan (Sheet 14 of 23)
APFP Regulation 5(2)(o)

Drawn By : Martin Costello Date: 08/11/2019
Checked By : Clare Williams Date: 08/11/2019
Approved By : Carolyn Francis Date: 08/11/2019

Drawing No. : 674946 -001-024-A Revision ES-A

Drawing Scale : 1:2,500 @ A3

Note:
Temporary fencing of retained trees and badger setts to be determined.
Rail corridor 3m from running rail to be clear of vegetation.

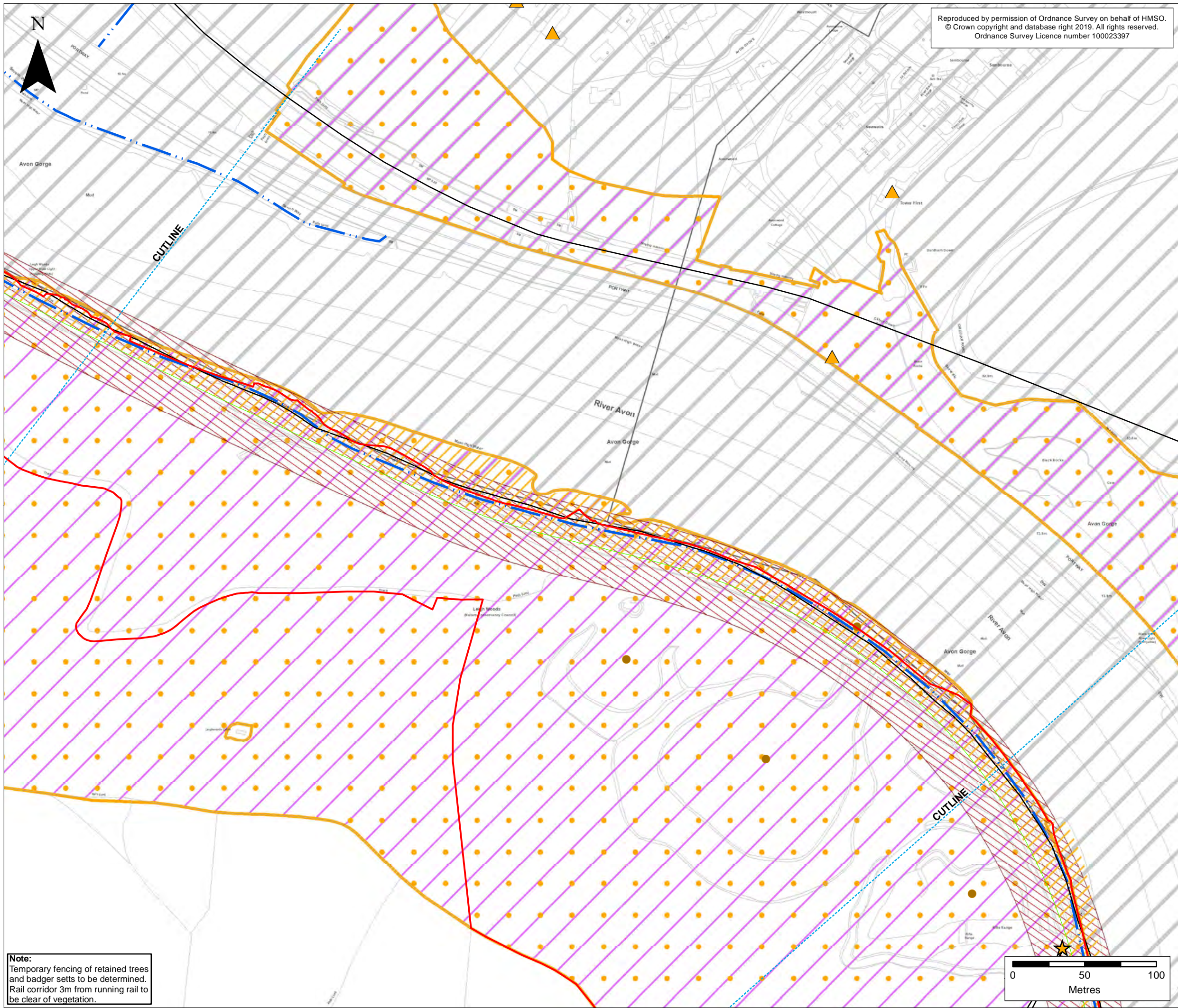

Reproduced by permission of Ordnance Survey on behalf of HMSO.
© Crown copyright and database right 2019. All rights reserved.
Ordnance Survey Licence number 100023397

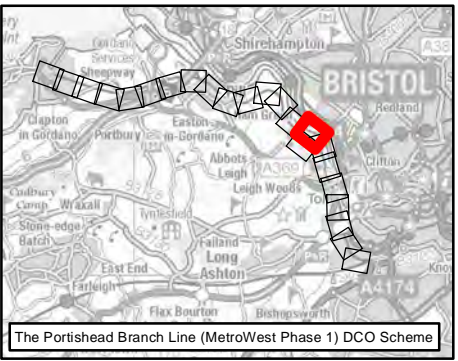

KEY

- Order Limits
- Local Authority Boundary
- The Associated Development Works
- Environmental Mitigation & Constraints**
 - Habitat Suitable for Otters
 - Habitat Suitable for Peregrine
 - ★ Pale St John's Wort
- Public Rights of Way**
 - Footpath
- Conservation Areas (CA)
- ▲ Listed Building
- Monument Point (Non-designated)
- Special Area of Conservation (SAC)
- Site of Special Scientific Interest (SSSI)

ES-A	MPC	CW	CF	26/09/2019	First draft
Rev	By	Chkd	Apprvd	Date	Description

Client

travelwest

South & North East Somerset, Swindon, North Somerset and South Gloucestershire Councils working together to improve your local transport

CH2M HILL
Geospatial
Burderop Park, Swindon, SN4 0QD
Tel: +44 (0)1793 812479 Fax: +44 (0)1793 812089
www.ch2m.com

ch2m

Project : Portishead Branch Line (MetroWest Phase 1)

Drawing : Environmental Master Plan (Sheet 15 of 23)
APFP Regulation 5(2)(o)

Drawn By : Martin Costello Date: 08/11/2019
Checked By : Clare Williams Date: 08/11/2019
Approved By : Carolyn Francis Date: 08/11/2019

Drawing No. : 674946 -001-024-A Revision ES-A

Drawing Scale : 1:2,500 @ A3

Note:
Temporary fencing of retained trees and badger setts to be determined.
Rail corridor 3m from running rail to be clear of vegetation.

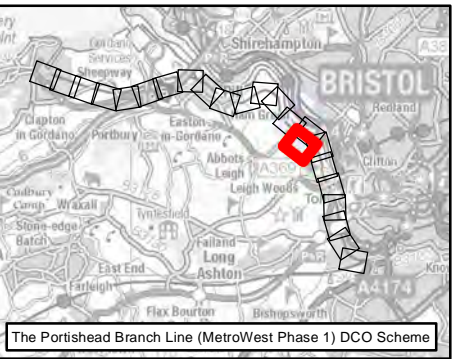
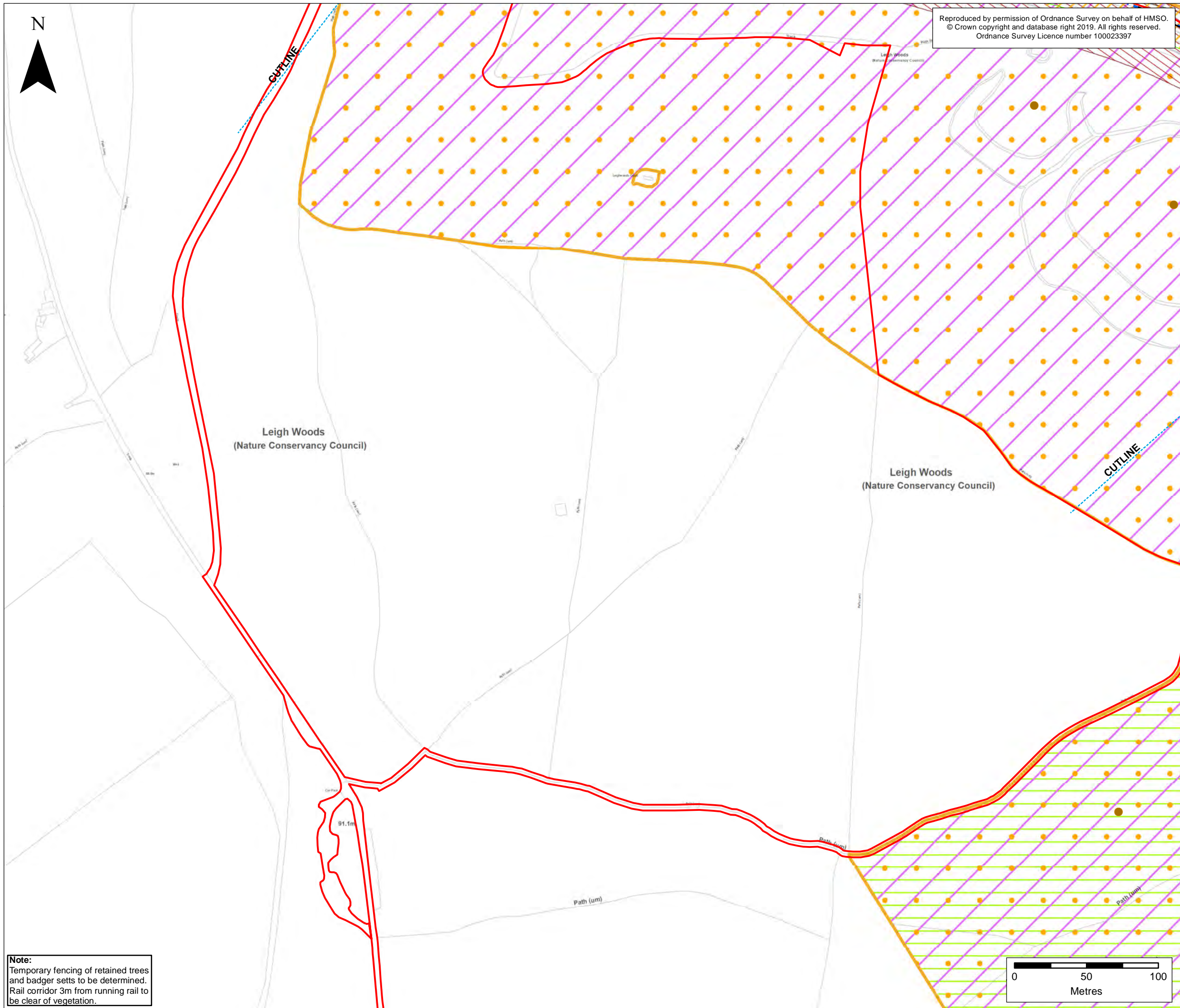

- KEY**
- Order Limits
 - Local Authority Boundary
 - Portishead Branch Line**
 - The Associated Development Works
 - Environmental Mitigation & Constraints**
 - Habitat Suitable for Otters
 - Habitat Suitable for Peregrine
 - Public Rights of Way**
 - Footpath
 - Conservation Areas (CA)
 - Monument Point (Non-designated)
 - Special Area of Conservation (SAC)
 - Site of Special Scientific Interest (SSSI)
 - National Nature Reserve (NNR)

ES-A	MPC	CW	CF	26/09/2019	First draft
Rev	By	Chkd	Apprvd	Date	Description

Client

travelwest
South & North East Somerset, Wiltshire, North Gloucestershire and South Gloucestershire Councils working together to improve your local transport

CH2M HILL
Geospatial
Burderop Park, Swindon, SN4 0QD
Tel: +44 (0)1793 812479 Fax: +44 (0)1793 812089
www.ch2m.com

ch2m

Project : Portishead Branch Line (MetroWest Phase 1)

Drawing : Environmental Master Plan (Sheet 16 of 23)
APFP Regulation 5(2)(o)

Drawn By : Martin Costello **Date:** 08/11/2019

Checked By : Clare Williams **Date:** 08/11/2019

Approved By : Carolyn Francis **Date:** 08/11/2019

Drawing No. : 674946 -001-024-A	Revision ES-A
---	-------------------------

Drawing Scale : 1:2,500 @ A3

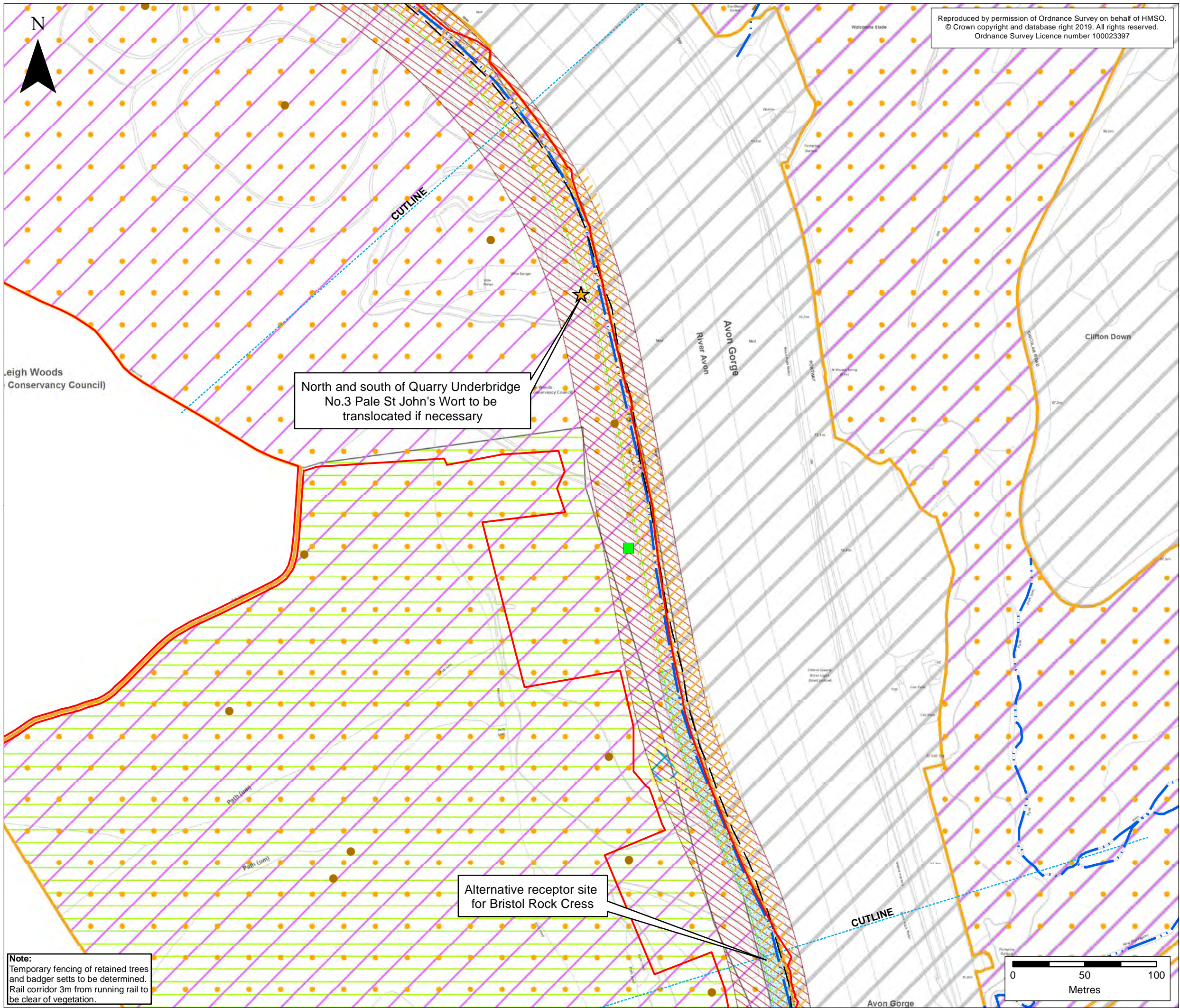

Reproduced by permission of Ordnance Survey on behalf of HMSO.
© Crown copyright and database right 2019. All rights reserved.
Ordnance Survey Licence number 100023397

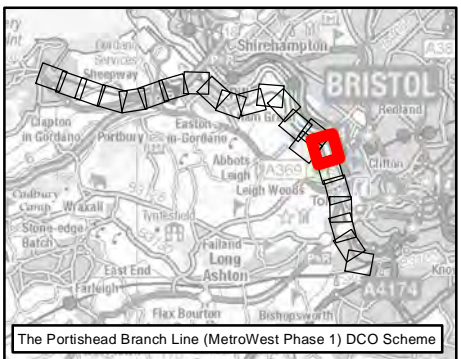

KEY

- Order Limits
- Local Authority Boundary

Portishead Branch Line

- The Associated Development Works
- Temporary construction compounds

Environmental Mitigation & Constraints

- Habitat Suitable for Otters
- Habitat Suitable for Peregrine
- Pale St John's Wort
- Bat Box
- Reptile Displacement Areas

Public Rights of Way

- Footpath
- Conservation Areas (CA)
- Monument Point (Non-designated)
- Special Area of Conservation (SAC)
- Site of Special Scientific Interest (SSSI)
- National Nature Reserve (NNR)

Rev	ES-A	MPC	CW	CF	26/09/2019	First draft
By					Date	Description

Client



CH2M HILL
Geospatial
Burderop Park, Swindon, SN4 0QD
Tel: +44 (0)1793 812479 Fax: +44
(0)1793 812089
www.ch2m.com



Project : Portishead Branch Line
(MetroWest Phase 1)

Drawing : Environmental Master Plan
(Sheet 17 of 23)
APFP Regulation 5(2)(o)

Drawn By : Martin Costello Date: 08/11/2019
Checked By : Clare Williams Date: 08/11/2019
Approved By : Carolyn Francis Date: 08/11/2019

Drawing No. : 674946 -001-024-A Revision
ES-A

Drawing Scale : 1:2,500 @ A3

Note:
Temporary fencing of retained trees
and badger setts to be determined.
Rail corridor 3m from running rail to
be clear of vegetation.

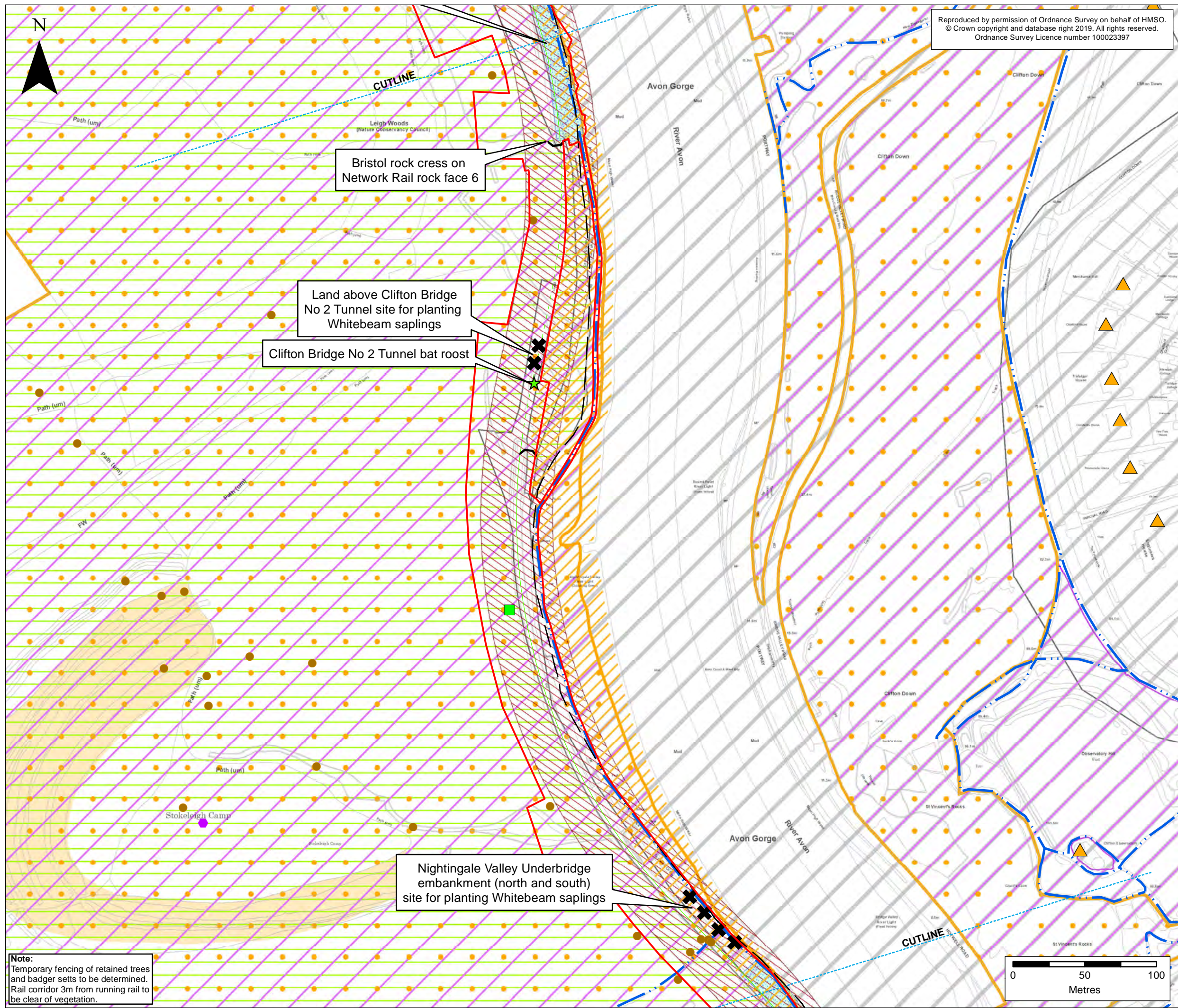

Reproduced by permission of Ordnance Survey on behalf of HMSO.
© Crown copyright and database right 2019. All rights reserved.
Ordnance Survey Licence number 100023397

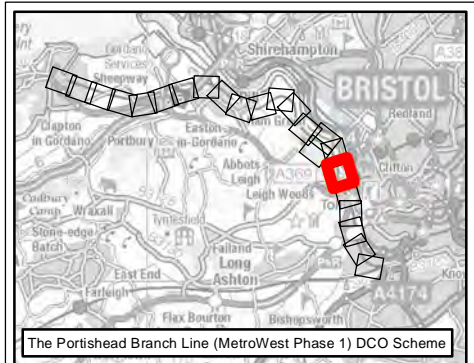

KEY

- Order Limits
- Local Authority Boundary

Portishead Branch Line

- The Associated Development Works
- Section in Tunnel

Environmental Mitigation & Constraints

- Habitat Suitable for Otters
- Habitat Suitable for Peregrine
- Whitebeam Planting Location
- Bat Roost
- Bat Box
- Reptile Displacement Areas

Public Rights of Way

- Footpath
- Conservation Areas (CA)
- Listed Building
- Monument Point (Non-designated)
- Scheduled Monument point (Non-designated)
- Monument area (Non-designated)
- Special Area of Conservation (SAC)
- Site of Special Scientific Interest (SSSI)
- National Nature Reserve (NNR)

ES-A	MPC	CW	CF	26/09/2019	First draft
Rev	By	Chkd	Apprvd	Date	Description

Client



CH2M HILL
Geospatial
Burderop Park, Swindon, SN4 0QD
Tel: +44 (0)1793 812479 Fax: +44 (0)1793 812089
www.ch2m.com



Project : Portishead Branch Line (MetroWest Phase 1)

Drawing : Environmental Master Plan (Sheet 18 of 23)
APFP Regulation 5(2)(o)

Drawn By : Martin Costello Date: 08/11/2019
Checked By : Clare Williams Date: 08/11/2019
Approved By : Carolyn Francis Date: 08/11/2019

Drawing No. : 674946 -001-024-A Revision ES-A

Drawing Scale : 1:2,500 @ A3

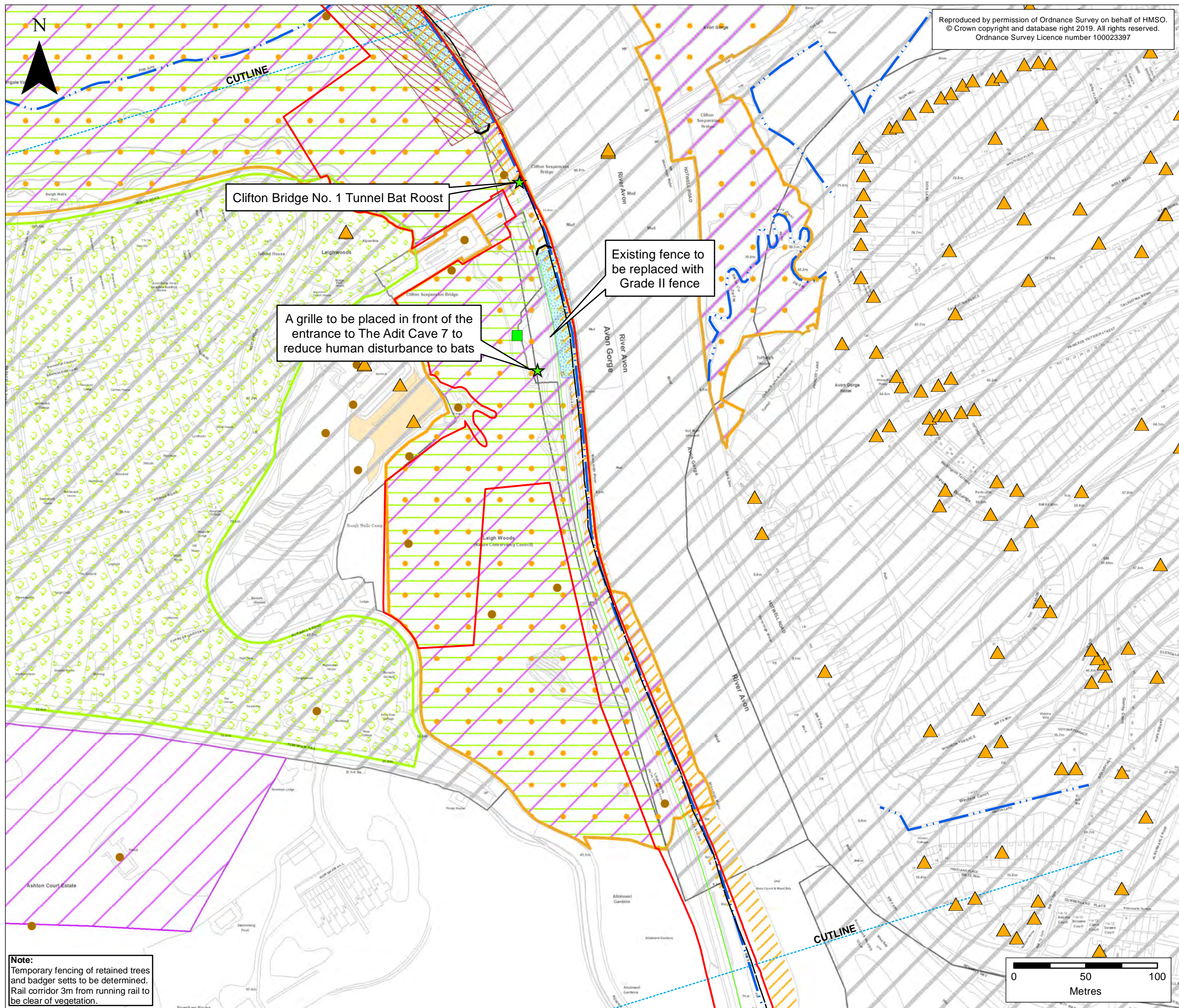

Reproduced by permission of Ordnance Survey on behalf of HMSO.
© Crown copyright and database right 2019. All rights reserved.
Ordnance Survey Licence number 100023397

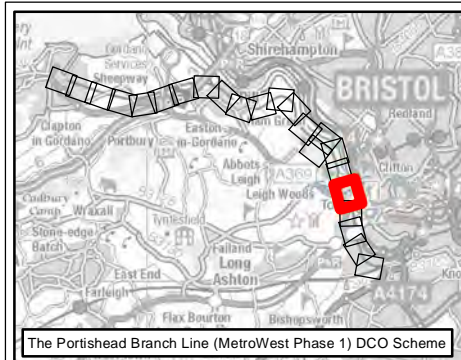

KEY

- Order Limits
- Local Authority Boundary
- Portishead Branch Line**
 - The Associated Development Works
 - Section in Tunnel
- Environmental Mitigation & Constraints**
 - Habitat Suitable for Otters
 - Habitat Suitable for Peregrine
 - Bat Roost
 - Bat Box
 - Reptile Displacement Areas
 - Tree Preservation Order (TPO)
- Public Rights of Way**
 - Footpath
- Conservation Areas (CA)**
 - Listed Building
 - Non-designated Historic Structure
 - Monument Point (Non-designated)
 - Monument area (Non-designated)
 - Special Area of Conservation (SAC)
 - Site of Special Scientific Interest (SSSI)
 - National Nature Reserve (NNR)

Rev	ES-A	MPC	CW	CF	26/09/2019	First draft
By						
Chkd						
Apprvd						
Date						
Description						

Client

travelwest

South & North East Somerset, Bristol, North Gloucestershire and South Gloucestershire Councils working together to improve your local transport

CH2M HILL
Geospatial
Burderop Park, Swindon, SN4 0QD
Tel: +44 (0)1793 812479 Fax: +44 (0)1793 812089
www.ch2m.com

Project : Portishead Branch Line (MetroWest Phase 1)

Drawing : Environmental Master Plan (Sheet 19 of 23)
APFP Regulation 5(2)(o)

Drawn By : Martin Costello **Date:** 08/11/2019
Checked By : Clare Williams **Date:** 08/11/2019
Approved By : Carolyn Francis **Date:** 08/11/2019

Drawing No. : 674946 -001-024-A	Revision ES-A
---	-------------------------

Drawing Scale : 1:2,500 @ A3

Note:
Temporary fencing of retained trees and badger setts to be determined.
Rail corridor 3m from running rail to be clear of vegetation.

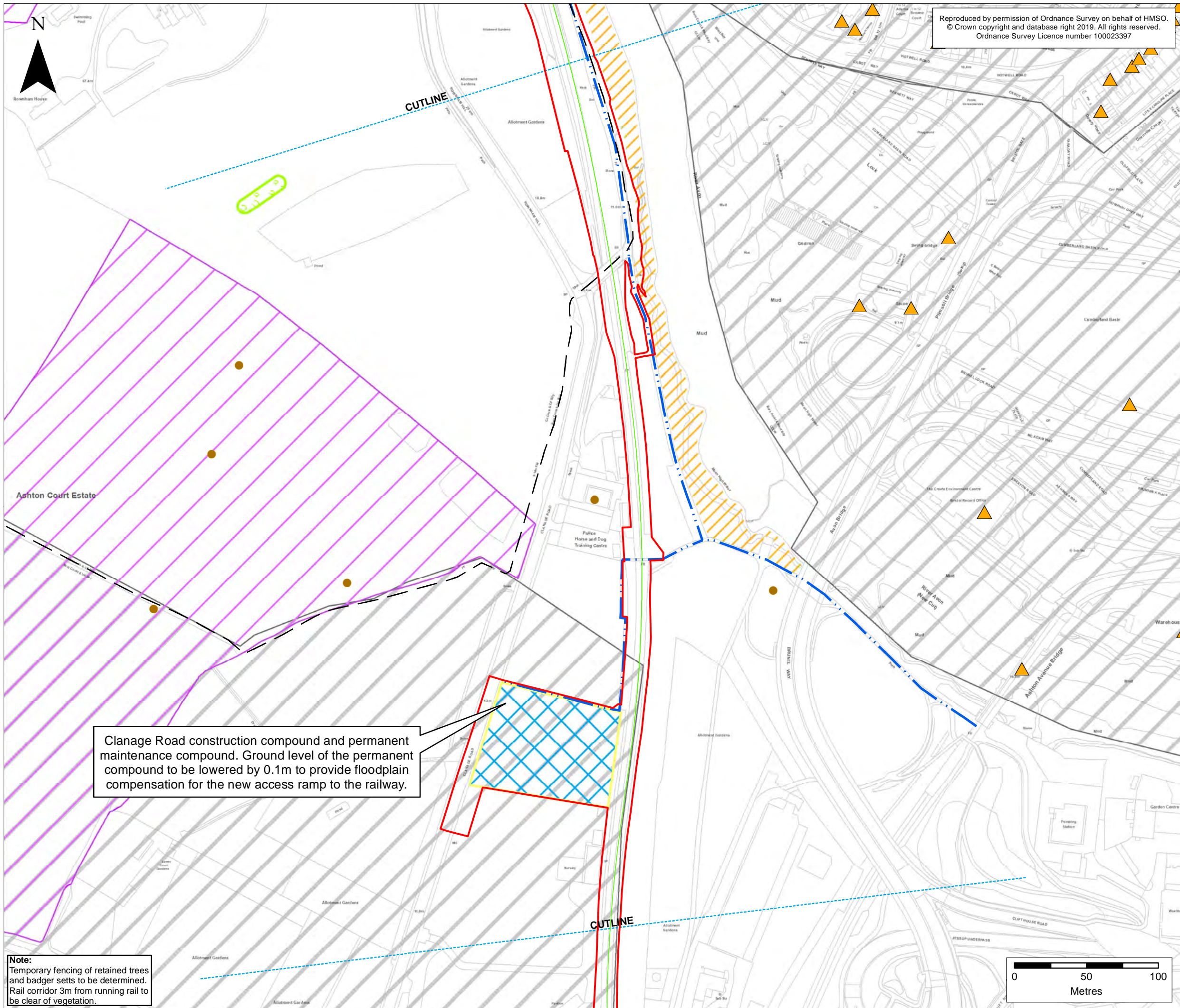

Reproduced by permission of Ordnance Survey on behalf of HMSO.
© Crown copyright and database right 2019. All rights reserved.
Ordnance Survey Licence number 100023397

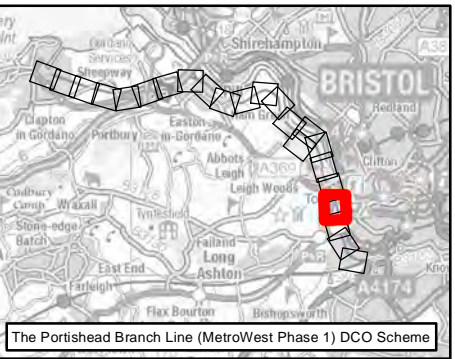

KEY

- Order Limits
- Local Authority Boundary
- Portishead Branch Line**
- The Associated Development Works
- Temporary construction compounds
- Environmental Mitigation & Constraints**
- Habitat Suitable for Otters
- Tree Preservation Order (TPO)
- Public Rights of Way**
- Footpath
- Conservation Areas (CA)
- Listed Building
- Monument Point (Non-designated)
- Site of Special Scientific Interest (SSSI)

ES-A	MPC	CW	CF	26/09/2019	First draft
Rev	By	Chkd	Apprvd	Date	Description

Client

travelwest

South & North East Somerset, Swindon, North Somerset and South Gloucestershire
Councils working together to improve your local environment

CH2M HILL
Geospatial
Burderop Park, Swindon, SN4 0QD
Tel: +44 (0)1793 812479 Fax: +44 (0)1793 812089
www.ch2m.com

ch2m

Project :	Portishead Branch Line (MetroWest Phase 1)		
Drawing :	Environmental Master Plan (Sheet 20 of 23) <i>APFP Regulation 5(2)(o)</i>		
Drawn By :	Martin Costello	Date:	08/11/2019
Checked By :	Clare Williams	Date:	08/11/2019
Approved By :	Carolyn Francis	Date:	08/11/2019
Drawing No. :	674946 -001-024-A		Revision ES-A
Drawing Scale :	1:2,500 @ A3		

Note:
Temporary fencing of retained trees and badger setts to be determined.
Rail corridor 3m from running rail to be clear of vegetation.

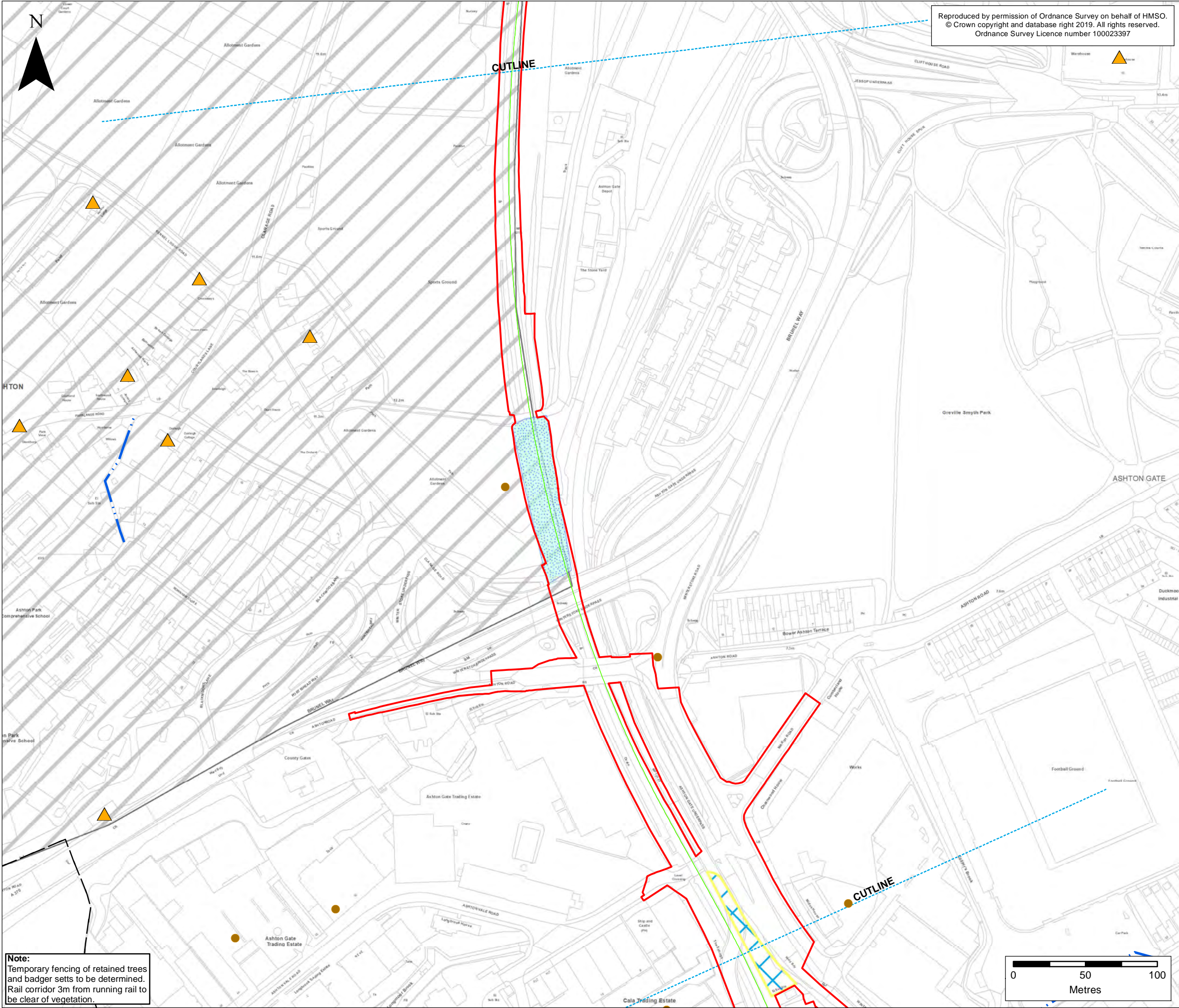

Reproduced by permission of Ordnance Survey on behalf of HMSO.
© Crown copyright and database right 2019. All rights reserved.
Ordnance Survey Licence number 100023397

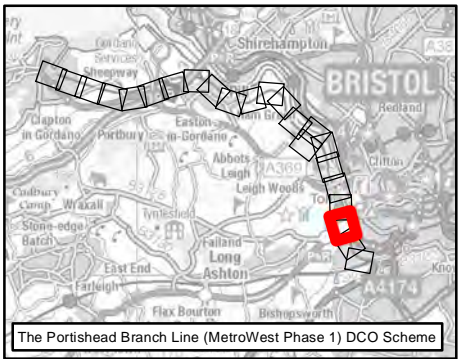

KEY

- Order Limits
- Local Authority Boundary
- Portishead Branch Line**
- The Associated Development Works
- Temporary construction compounds
- Reptile Displacement Areas
- Public Rights of Way**
- Footpath
- Conservation Areas (CA)
- Listed Building
- Monument Point (Non-designated)

ES-A	MPC	CW	CF	26/09/2019	First draft
Rev	By	Chkd	Apprvd	Date	Description

Client



CH2M HILL
Geospatial
Burderop Park, Swindon, SN4 0QD
Tel: +44 (0)1793 812479 Fax: +44
(0)1793 812089
www.ch2m.com



Project :	Portishead Branch Line (MetroWest Phase 1)		
Drawing :	Environmental Master Plan (Sheet 21 of 23) <i>APFP Regulation 5(2)(o)</i>		
Drawn By :	Martin Costello	Date:	08/11/2019
Checked By :	Clare Williams	Date:	08/11/2019
Approved By :	Carolyn Francis	Date:	08/11/2019
Drawing No. :	674946 -001-024-A		Revision ES-A
Drawing Scale :	1:2,500 @ A3		

Note:
Temporary fencing of retained trees
and badger setts to be determined.
Rail corridor 3m from running rail to
be clear of vegetation.

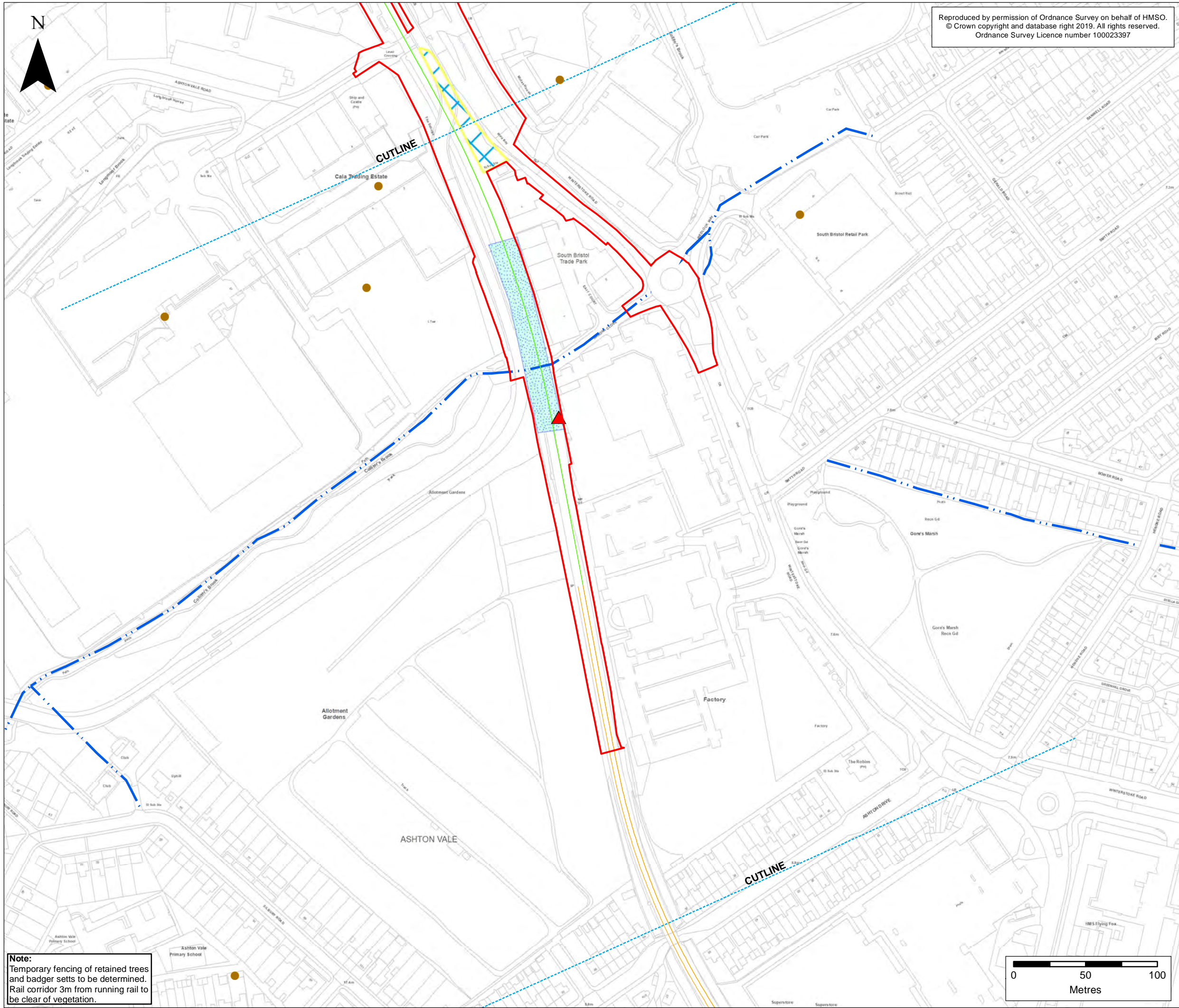

Reproduced by permission of Ordnance Survey on behalf of HMSO.
© Crown copyright and database right 2019. All rights reserved.
Ordnance Survey Licence number 100023397

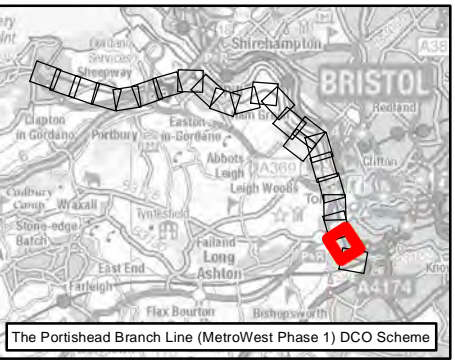

KEY

- Order Limits
- Local Authority Boundary
- The Associated Development Works
- X Temporary construction compounds
- Network Rail Permitted Development Rights
- ▲ Reptile/GCN Hibernacula
- Reptile Displacement Areas
- Footpath
- Monument Point (Non-designated)

Public Rights of Way

- Footpath
- Monument Point (Non-designated)

ES-A	MPC	CW	CF	26/09/2019	First draft
Rev	By	Chkd	Apprvd	Date	Description

Client



CH2M HILL
Geospatial
Burderop Park, Swindon, SN4 0QD
Tel: +44 (0)1793 812479 Fax: +44 (0)1793 812089
www.ch2m.com



Project :	Portishead Branch Line (MetroWest Phase 1)		
Drawing :	Environmental Master Plan (Sheet 22 of 23) <i>APFP Regulation 5(2)(o)</i>		
Drawn By :	Martin Costello	Date:	08/11/2019
Checked By :	Clare Williams	Date:	08/11/2019
Approved By :	Carolyn Francis	Date:	08/11/2019
Drawing No. :	674946 -001-024-A		Revision ES-A
Drawing Scale :	1:2,500 @ A3		

Note:
Temporary fencing of retained trees and badger setts to be determined.
Rail corridor 3m from running rail to be clear of vegetation.

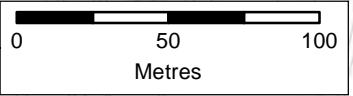

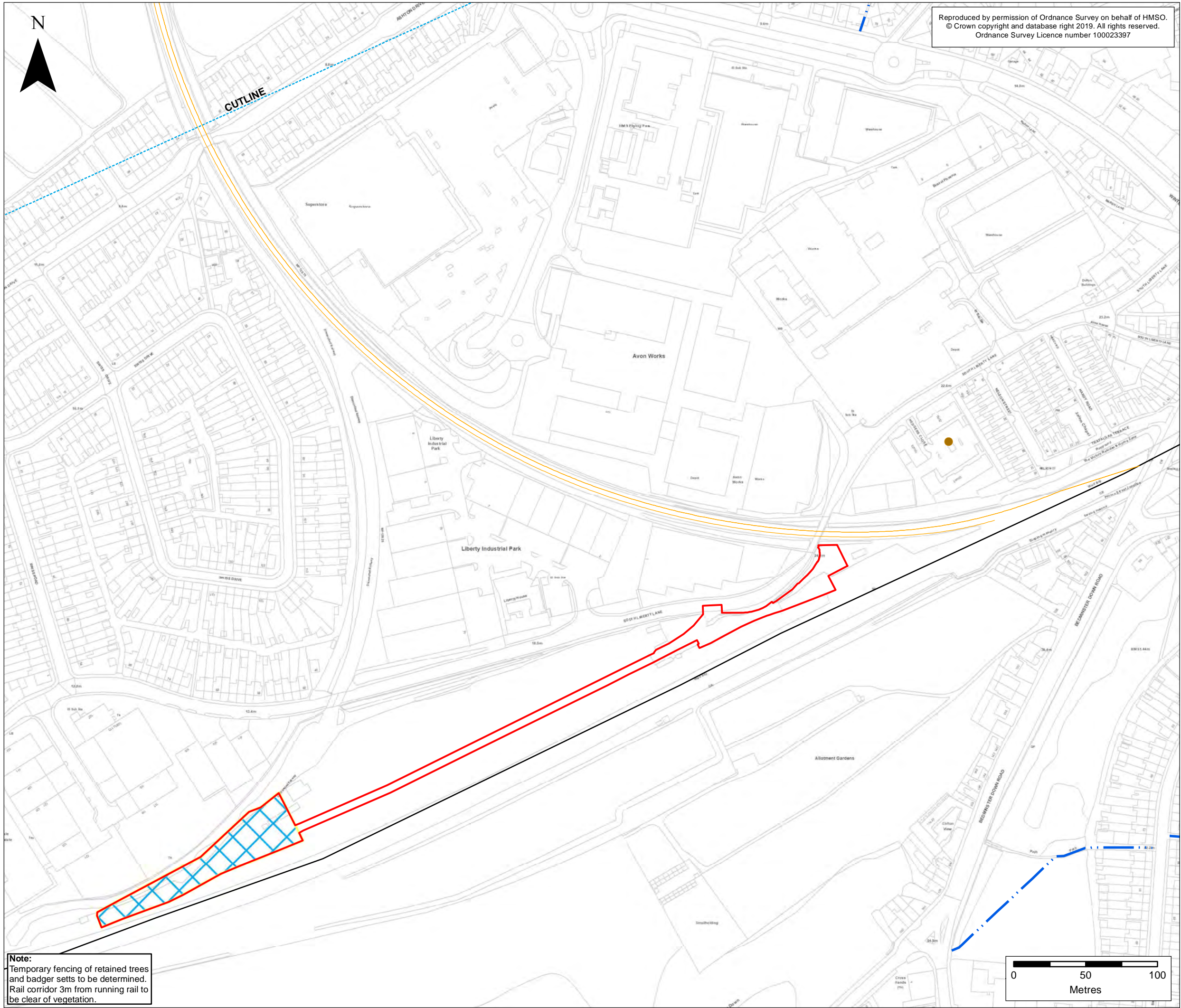

Reproduced by permission of Ordnance Survey on behalf of HMSO.
© Crown copyright and database right 2019. All rights reserved.
Ordnance Survey Licence number 100023397

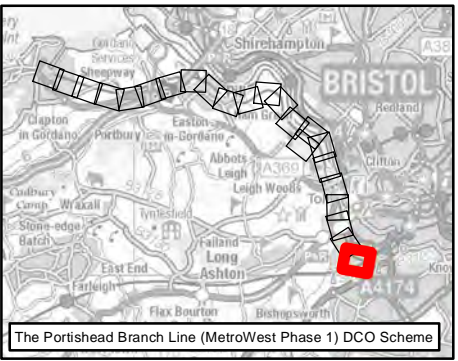

KEY

- Order Limits
- Local Authority Boundary
- Temporary construction compounds
- Other Works**
 - Network Rail Permitted Development Rights
- Public Rights of Way**
 - Footpath
 - Monument Point (Non-designated)

Note:
Temporary fencing of retained trees and badger setts to be determined.
Rail corridor 3m from running rail to be clear of vegetation.

ES-A	MPC	CW	CF	26/09/2019	First draft
Rev	By	Chkd	Apprvd	Date	Description

Client

South & North East Somerset, Swindon, North Somerset and South Gloucestershire Councils working together to improve your local transport

CH2M HILL
Geospatial
Burderop Park, Swindon, SN4 0QD
Tel: +44 (0)1793 812479 Fax: +44 (0)1793 812089
www.ch2m.com

Project : Portishead Branch Line (MetroWest Phase 1)	
Drawing : Environmental Master Plan (Sheet 23 of 23) APFP Regulation 5(2)(o)	
Drawn By : Martin Costello	Date: 08/11/2019
Checked By : Clare Williams	Date: 08/11/2019
Approved By : Carolyn Francis	Date: 08/11/2019
Drawing No. : 674946 -001-024-A	Revision ES-A
Drawing Scale : 1:2,500 @ A3	